For Births, Marriages and Deaths and Personal Announcements, See Page 3.

The Irish Times. 16 PAGES

For Births, Marriages and Deaths and Personal Announcements, See Page 3.

16 PAGES. PRICE 2D. DUBLIN, TUESDAY, MAY 7, 1929. VOL. LXXI. NO. 22,477.

GODDESS OF AUTOMOBILES

THE GREAT REFUSAL

A few weeks ago the public was informed by a huge London firm that Mr. G. B. Shaw, Mr. H. G. Wells and Mr. Arnold Bennett had each refused to write an advertisement for the Store in question—two of them declined on the grounds that the public would not tolerate such conduct on an author's part, and the third saw no reason why he should not undertake the job but subscribed to the idea enunciated by the others. Professional etiquette prevailed! And so, since such prominent publicists are not available to do justice to even Minerva Motor Cars, in writing at least, the services of an unknown scribe are requisitioned.

Now Shakespeare was the Daddy of all these writer chaps, and he said "What's in a name"? Perhaps he was right—perhaps not. Anyway *Minerva* in the world of motors stands for Engineering Excellence. To prove this let us examine the evidence. There is abundant circumstantial evidence in the achievements of the car in great trials—this leads to the acceptance of demonstrative evidence which proves the worth of the car without leaving a doubt. Eye-witnesses of performance constitute direct evidence, and the manufacturers' record of thirty years' successful endeavour provides external evidence. The internal evidence is derived from what it is known the Sleeve-Valve engine can accomplish, so that it is highly probable the connoisseur will like the job—this is presumptive evidence. And then there is *self evidence*, because the worth of the Minerva is manifest and indubitable.

Perhaps you will now be good enough to cast your eye on the wonderful chassis shewn below. It is a photographic representation of the chassis of the world-renowned 32 horse power Minerva Motor Car, and it certainly can be placed in the first three of the world's greatest motor cars. Can one conceive a finer foundation for reliable motoring? One does not need much technical knowledge to appreciate that this chassis with the magic Sleeve-Valve engine is a most finished piece of engineering work. In regard to coach work—suffice it to say that the body is a fittingly complementary superstructure. Naturally, such a car fetches a big price, £1,450 Complete at Dublin. Possibly—probably—yea, without a doubt, the price is more than double the amount nine out of ten motorists could afford to pay. But that is only one end of the Minerva business. At the other extremity there is the new 18 h.p. Six cylinder Coachbuilt Saloon, produced by Minerva Motors, Ltd., in response to a great demand for a light Minerva chassis. It has become an irresistible favourite, because it is built—not by mass production—but on precisely the same exacting principle as the parent model. As you may observe from the sketch beneath the chassis it is eminently a car that suits the majesty of a King—the dignity of a nobleman or the elegance of a gentleman. This exclusive motor car, complete in every detail, is available in Dublin for £575. Luxury and efficiency have met together—dignity and democracy have kissed at last. Shaw could not say more—Wells dare not say less—Bennett would probably agree but might refrain from saying so.

However, Ladies and Gentlemen, it is your verdict that is sought—the point should be quite clear by now, and every facility will be given you to come to an unbiassed conclusion aided by an exhilarating drive in either Minerva model, as the guest of the sole Concessionaires in the Irish Free State for Minerva products, G. A. Brittain, Ltd. In any event, you are hereby publicly thanked for your courtesy in reading this announcement.

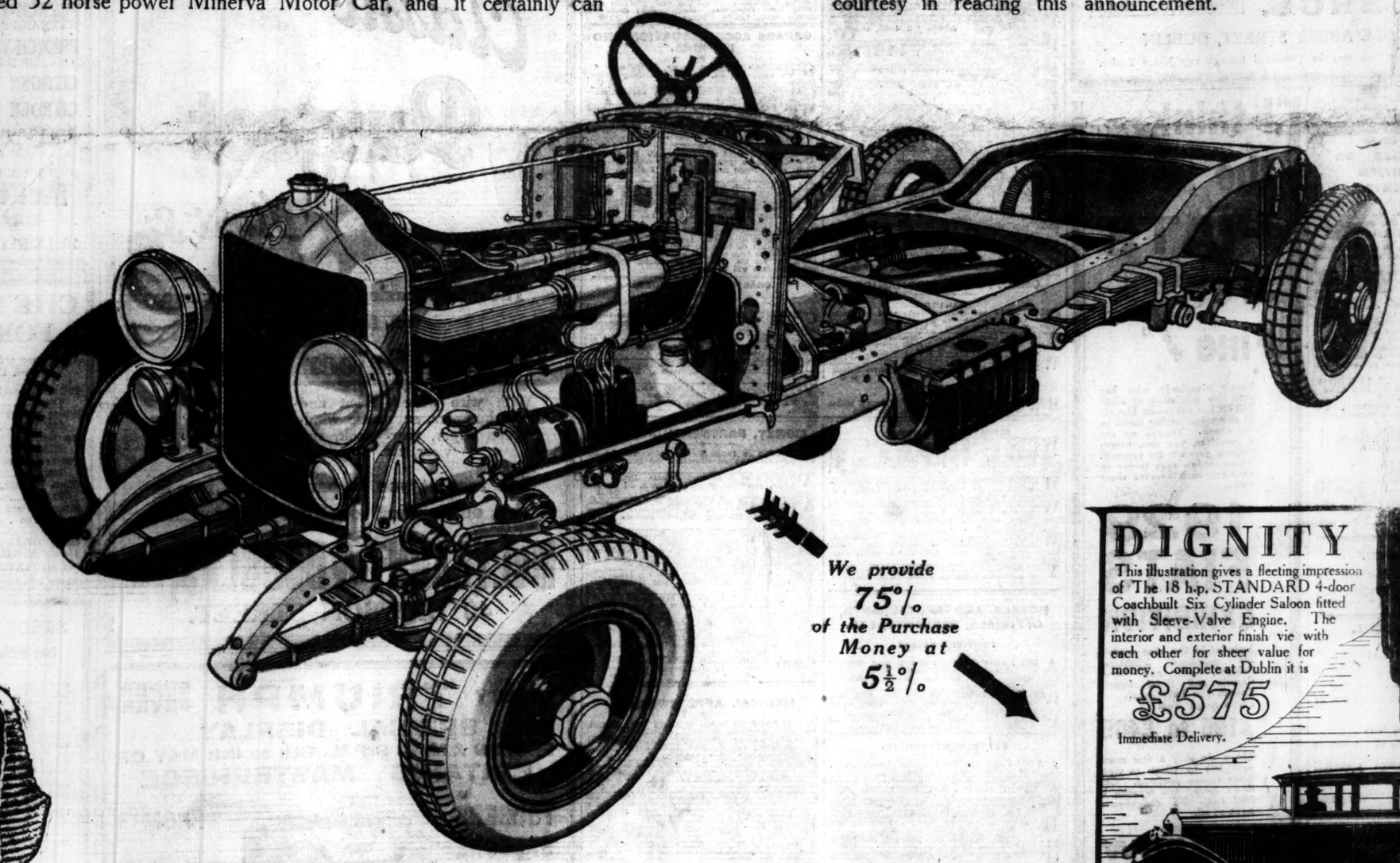

We provide 75% of the Purchase Money at 5½%

The Unknown SCRIBE.

DIGNITY

This illustration gives a fleeting impression of The 18 h.p. STANDARD 4-door Coachbuilt Six Cylinder Saloon fitted with Sleeve-Valve Engine. The interior and exterior finish vie with each other for sheer value for money. Complete at Dublin it is

£575

Immediate Delivery.

Sole Irish Free State Concessionaires for Minerva Products:

G. A. BRITTAIN, Ltd.

SHOWROOMS: 4 to 15 LINDOLN PLACE. SERVICE DEPOT (Open 8.30 a.m. to 10 p.m.): HATCH STREET, DUBLIN.
Telegrams: "Brittain, Dublin." Telephone Numbers—Showrooms: Dublin, 62079. Service Depot: 51118. Spare Parts Dept.: 62079.

¶ *We have appointed Service Ltd., 10 Union Quay, Cork to look after Minerva interests in the Munster Area.*

MINERVA

Call and satisfy yourself about the

Silent Self-changing Gear

as fitted to the 20 h.p. **Armstrong Siddeley**

"You cannot buy a better car."

J. J. Reddy, Distributor.
EXPRESS AUTO CO.
2 and 52 Dawson St., Dublin
and Lower George's St., Cork.

RENAULT

9/15 H.P. DE LUXE TOURER
Very Roomy Body
45 M.P.G. Tax £9. Over 40 M.P.H.

5 detachable wheels, comfort tyres, clock, speedometer, screenwiper, shock absorbers, rear windscreen, all-weather rigid sidecurtains, cellulose finish.

Price delivered Dublin £182 10 0
Deluxe 4-door Saloon £202 10 0
Tourers and Saloons in stock, Immediate delivery.

RENAULTS "Last a Lifetime." BUY ONE NOW

F. M. SUMMERFIELD LTD
138 LR. BAGGOT ST. DUBLIN

The Superior

SINGER CARS

Junior 8 H.P. Senior 12 H.P. 6-Cyl 15.9 H.P.

from	from	from
£172:10	£285	£370

DELIVERED DUBLIN.

All Models in Stock—The Best of English Workmanship. Easy Payments Arranged.

DISTRIBUTORS:

HOOKHAM LTD 7 and 8 CITY QUAY (Opp. Custom House)
Tel. 1603 'Grams Hookie, Dublin.

CALL AND INSPECT

10/25 H.P. MATHIS Genuine Weyman Saloons	£275
15/50 H.P. 6 Cyl. MATHIS Genuine Weyman Saloons	£375
16/45 H.P. STUDEBAKER ERSKINE Saloons	£355

HUET BROS. (WHOLESALE ONLY)
106/7 MIDDLE ABBEY STREET, DUBLIN
Mathis and Studebaker Cars may be purchased through any Motor Trader.

Great Care is taken that Advertisements in all parts of this paper Appear Correctly, but no Liability is taken for any Error in or Omission of any Advertisement, and the Proprietors Reserve the Right to Omit or Alter any Advertisement, no matter Where or by Whom accepted.

SCALE OF CHARGES FOR SMALL CLASSIFIED ADVERTISEMENTS

(PREPAID):
12 Words or under, 1/-.
Every Succeeding Word One Penny,
4 consecutive insertions FOR price of 3

(This Concession does not apply to Advertisements set in display form or placed contrary to our classification.)
Box Office address counts as three words. If replies are to be called for at Head Office, so. If they are to be sent by post or called for at any Branch Office, as four words. Postage extra.
Advertisements not prepaid are charged at a minimum of 3/- per insertion.
Publication of these Advertisements is not guaranteed on any particular day.
As letters addressed to initials or to Christian or fictitious names at a Post Office will not be dealt with, but immediately sent to Dead Letter Office, Advertisements with such addresses will not be inserted
TRADE AND MATRIMONIAL" ADVERTISEMENTS IN THESE COLUMNS, 3/- PER LINE.
SITUATIONS VACANT.
ORIGINAL Testimonials or other Documents should not be enclosed with Replies to Advertisements.
24/11/'25.

IRISH TIMES, LTD.,
WESTMORELAND STREET, DUBLIN.
Telephone No.—Dublin 22171.

BRANCH OFFICES:
RATHMINES—Castlewood Avenue. 'Phone—Rathmines 951
BELFAST—139 Royal Avenue. 'Phone 1787
CORK—33 Marlboro' Street. 'Phone 1064
LONDON—59 Fleet Street, E.C. 4. Central 4350
MANCHESTER—Winter's Buildings, 30 St Ann Street. City 3048

LOST AND FOUND.

FOUND, a rough haired Terrier.—T 102, Irish Times Branch Office, Kingstown.

STRAYED on to Fieldstown, East, Bullock; owner can have same paying expenses. If not claimed this week will be sold.

SITUATIONS VACANT.

AMBITION AND ABILITY
Are appreciated at
McCONNELL'S,
WHO NEED ANOTHER LAY-OUT MAN GOOD AT LETTERING.
Call with Specimens of Work.
Interview MR. W. H. WRIGHT, Chief of Creative and Production Departments.
McCONNELL'S ADVERTISING SERVICE,
10 PEARSE STREET, DUBLIN.

COUNTY KILDARE JOINT TECHNICAL INSTRUCTION COMMITTEE, SOUTH KILDARE.

WANTED,
VICE PRINCIPAL AND ASSISTANT SECRETARY.

The Committee require the services of a Vice Principal and Assistant Secretary for the Athy Technical School, which embraces the whole Technical Education area of South Kildare. A good oral and written knowledge of the Irish language will be a first essential.

In addition to the Irish qualification, applicants must be qualified to conduct classes in any two of the following:—
(a) Building Trades up to third year, Department's programme.
(b) Irish, all grades.
(c) Arts and Crafts, including woodcarving and leather work.
(d) Commerce, including shorthand and typewriting.
(e) Cabinetmaking, all branches.
(f) Textile Manufacture.
(g) Any other subject recognised under the Department's Scheme.

Salary £185 per annum (with cost of living bonus), rising by annual increments of £5 to £235.

Applicants must have at least five years' experience in conducting classes in recognised Technical Schools.

The successful applicant to commence work on 1st August next, and to reside in Athy.

Forms of application, list of duties and conditions of appointment can be had on application to the undersigned.

Applications to be received not later than first post on 17th May.

A. J. SMYTH,
Principal and Secretary.
Technical School, Naas, Co. Kildare.

BUYER Wanted—The Henry Street Warehouse, Co. Ltd. Lincoln, transfer to management of Roch's Stores, Ltd., want first class Man, capable of doing keen cash trade in Household Cottons and Soft Furnishing Department. Apply the Secretary. 4 D

BOOKKEEPER (Lady) Wanted; salary 35/- per week. Full particulars as to experience, etc., to R 1130, this office. 6 D

COSTUMES and Mantles—Smart Buyer Wanted, with experience of good medium class trade; must be possessed of taste and initiative and know best markets. Address, in confidence, with full particulars of age, experience and salary required, R 987, this office. 3 C

EARN £5 to £8 weekly as Bookkeeper, Secretary, Clerk or Salesman. Rapid Postal Courses 10/- month. Positions found. Booklet, testimonials free.—School of Commerce, 62 Oxford street, Ladan. 4 D

EARN Money at home writing Showcards for us. No canvassing; work; and steady time; quite free. Steady work at good weekly pay. Apply Showcard Service, Ltd., Hastings. 2 B

GENERAL Grocery and Provisions—Wanted immediately a Junior Assistant to the high class business. Address, with references, "Z 4652, Assistant," this office.

GOOD Tailoresses and Fulling Hands; good wages paid. Apply at once, 18 Wicklow street. 4 D

Motor Matters, Cycles, &c.

MOTOR CARS.

A. LINCOLN AND NOLAN, LTD.
55 58 LR. BAGGOT STREET, DUBLIN.
The following for Sale:—

1925	Austin All-Weather Saloon, 12 h.p.	£150
1928	Clyno 2 Seater, 11 h.p.	£120
1929	Rover Tourer, 9 h.p.	£300
1925	Standard Saloon, 14 h.p.	£190
1925	Armstrong Siddeley Tourer, 14 h.p.	£150
1927	Standard Tourer, 14 h.p.	£150

INSPECTION INVITED.

MORRIS CARS.
COWLEY AND MINOR SALOONS
In Stock, from £174 10/-.
BURNEY BROS.,
67 PEARSE STREET, DUBLIN.
Ask for Easy Terms.
PART EXCHANGES
29 X

ENFIELD MOTOR CYCLES
From £35 10/- Cash, or £11 16/8 Deposit and balance monthly.
BURNEY BROS.,
67 PEARSE STREET, DUBLIN.
29 X

VISITORS TO THE SPRING SHOW.
GOOD VALUE IN SECONDHAND CARS.

1928	6 Cyl. Armstrong Siddeley Saloon	£300
1928	6 Cyl. 5 Seater "Standard" Tourer, slop soiled	£275
1928	4 Cyl. 5 Seater "Standard" Tourer, slop soiled	£250
1929	4 Seater "Standard" Saloon, as new	£250
1928	4 Seater "Singer" Saloon	£220
1927	6 Cyl. "Standard" Tourer, tax paid	£175
1925	5 Seater "Standard" Saloon, newly painted	£100
1924	4 Seater "Bayliss" Tourer	£90
1925	4 Seater "Rhode" Tourer, newly painted, tax paid	£80
1926	Chevrolet Van	£65
1923	4 Seater "Standard" Tourer, tax paid	£55
1926	5 Seater "Citroen"	£55
1923	4 Seater "Swift," tax paid	£50
1922	Ford Lorry	£35

ON VIEW AT
R. W. ARCHER & CO.,
65 LOWER MOUNT STREET, DUBLIN.

A FINE Saloon 24 h.p. 6 cylinder Car for Sale at £150, cost £650; one owner, carefully kept, and in splendid order, improved starting, spares, tax paid and recent.—R 793, this office. 2 B

ANY make of Car completely overhauled.—J. A. Jones, Haddington road, Dublin. 2 D

A NUMBER of used Cars for sale, at special prices, including Wolseley, Armstrong Siddeley, Metalurgique, Austin, Singer, Rhode, Swift, Donnet Zedal, Crouch; all in good order.—R. D. Cox, 206 Pearse street. 7 4

A FORD Touring, taxed for year; also Singer Tourer, Morris Oxford and Morris Cowley Tourers.—Breen's Garages, Donnybrook. 'Phone, 113 Ballsbridge. 5 D

AUSTIN 7, late 1923, owner driven, perfect; £65.—R 1112, this office. 6 E

ARMSTRONG Siddeley and Delage Saloons, Dodge and Peugeot Landaulettes, Maxwell and Humpmobile Tourers; cars from £15 to £200. Call and inspect. Ions Garage, Cross Guns, Dublin.

CHENARD AND WALCKER
12-25 h.p. SALOON, £285.
Tax £12
JOHN O'NEILL, LTD.,
PLEASANTS STREET, DUBLIN.
'Phone, 51625.

CITROEN, 1925, 7 h.p., in perfect condition, with all accessories.—R 990, this office. 3 C

COWLEY Saloon, 1928, taxed; Fiat and Singer Two Seaters.—Rogers, Ltd., South King street. 3 C

CITROEN De Luxe 4 Saloon, perfect order; sacrifice to ready buyer.—7 Aston quay. 6 E

DELAGE Saloon, with special body, 1926 model, in good condition; cash price £275.—Doyle's Motors, Ltd., 16 Bachelor's Walk. 'Phone 5244. 3 B

DRIVE Yourself—Reliable, luxurious 6 cylinders, any period. Conducted Tours, Afternoon Expeditions.—61776; 18 Fitzwilliam square. 4 D

DODGE BROTHERS CARS.
JOHN O'NEILL, LTD.,
PLEASANTS STREET, DUBLIN.
'Phone, 51625.

ESSEX 4 door Saloon, delivered 15th October, 1928; mileage under 5,000; taxed and 1929; Hartford shock absorbers, etc.; £250 or nearest offer. Address "Z 4758, Motors," this office. 5 D

FIAT Cars—All the latest Models in stock for immediate delivery.—Andrew J. Doyle, Fiat Depot 51 South King street, Dublin. 'Phone 2721. T

FOR sale, Overland De Luxe Touring Car, good as new; tax paid. Address "Z 4685, Overland," this office. 2 B

FOR Sale, Essex 6 cylinder Tourer 5 Seater, owner driven, in perfect order; price £75. Address "Z 4708, Tourer," this office. 3 C

FOR Sale, Morris Oxford Saloon, perfect condition.—R 885, this office. 3 B

FOR Sale, 14 h.p. Les Francis Begnonistator, not done 2,000 miles; reasonable.—Poole, Westland Row, Dublin.

FIAT 10/15 2-3 Seater, with double dickey seat; tax paid to 1930; in good condition; price £125.—Andrew J. Doyle, 51 South King street. 3 B

HUMBER CARS.
Prices from £288.
JOHN O'NEILL, LTD.,
PLEASANTS STREET, DUBLIN.
'Phone, 51625.

FOR Sale, Ford, 1926, maroon, splendid condition, only summer '27 and '28, taxed, automatic screen wiper, oil gauge.—Meaney, White Abbey, Kildare.

FIAT Street Taxi, perfect order, new tyres, for Sale.—R 1030, this office.

FOR Sale, Mulholland's Garage, Lower Mount street, two high grade Cars; bargains. 6 E

FOR Sale, first class 2 Seater, English make, elaborately fitted, condition as new, 11 h.p.; small mileage, owner driven; taxed and insured. Address "Z 4798, Two Seater," this office. 6 E

MOTOR CARS CONTINUED.

FOR Sale, 1928 Overland Whippet Saloon, tax paid to end of year, in perfect order; £100.—M. Carton, Newtownsberry 6 D

HILLMAN, Allwestner Model, for sale, in good condition. Apply Ranelagh Engineering Company. 4 H

LANDAULETTE—Two speeding slight repairs; good engines, privately owned; suit taxis; comfortable. 18 Fitzwilliam square. 4 D

MORRIS Oxford 1925 Five Seater Touring Car, very good order, completely equipped in every respect, entirely owner driven; any reasonable trial given.—G. A. Brittain, Ltd., 4/15 Lincoln place, Dublin. 3 C

MATHIS Car for Sale, Two Seater, 1927 model, in good running order; moderate price.—Collier, Bray. 4 D

MOTOR Cars Repainted, owners garage, from £5 4 expert workmanship.—R 973, this office. 4 D

MORRIS Cowley Saloon, taxed to December, perfect order, £175; Ford 1928 Tourer, perfect every way, taxed to December, £140; Citroen, mileage 8,000, guaranteed perfect, £180; Citroen Tourer, splendid order, £98; Citroen 3 Seater, mechanically perfect, £55; Ford Model T Tourer, £35; Rover Eight, in good order, £30; Cowley 2 Seater, 1926, splendid car, £89, subject to any trial or examination.—Dawson's, Maynooth. 'Phone Maynooth 3. 6 E

ROVER Nine, excellent condition, owner driven; bargain; owner buying saloon.—R 778, this office. 2 B

SINGER 1926 10 h.p. Two Seater, good condition; price £75.—McCarthy, 225 North Circular road. 2 B

STANDARD Saloon, 14 h.p. 1927 model, only done 8,400 miles, splendid condition, owner driven.—John Hicks, Lallybunin Park, Baldoyle. 2 B

SUNBEAM Tourer, 16 h.p., in perfect running order, good condition; bargain. Can be seen Wallen's Garage, Trinity street. 5 B

STANDARD Tourer, 1925, 14 h.p., in perfect order, owner driven, taxed December, 1929; price £165. Address "Z 4779, Motor," this office. 6 C

SUNBEAM Landaulette for Sale, perfect running order; bargain to prompt Purchaser.—Apply Four Courts Hotel. 6 C

WANTED.

WANTED, Saloon, well cared; particulars, price, and year.—R 897, this office. 3 C

MOTOR CYCLES.

NORTON
350 O.H.V. and CAMSHAFT MODELS ON VIEW.
Early Deliveries.
J. J. KELLY, DUBLIN. T

ADVANCES on Motor Bikes, Cars, Jewels.—German Pawnbroker, Wineslavern street (opposite Four Courts), new garage. T

A.J.S. 7 H.P. Combination, perfect, owner bought car, bargain.—Hayden, 90 Quay, Waterford. 4 D

RALEIGH, 21, perfect running order; £15 Seen Burney Bros., Pearse street.

1929 348 c.c. O.H.V. Triumph, as new; £80.—R 984 this office. 3 C

LORRIES, VANS, MOTOR AND STEAM HAULAGE.

IMPORTANT NEWS FOR "BUS OWNERS.
We beg to announce that the NEW SIX CYLINDER CHEVROLET CHASSIS complies with the Irish Free State Police Regulations.
We can supply the Chassis fitted with a specially designed 14 SEATER BUS BODY.
PRICE: £485, DELIVERED DUBLIN.
Delivery can be given promptly. Supplied cash or Deferred Payment Terms.
DOYLE'S MOTORS, LIMITED.
General Motors Distributors,
128 ST. STEPHEN'S GREEN
Commercial Showrooms and Works:
16 BACHELOR'S WALK.
Phone 52086. 5544

DODGE BROTHERS COMMERCIAL VEHICLES.
JOHN O'NEILL, LTD.,
PLEASANTS STREET, DUBLIN.
'Phone, 51625.

FOR Sale, Ford Light Van, in good running order; sell cheap. Address "Z 4686, Ford," this office. 2 B

FOR Sale, four ton Hunas Lloyd Lorry, in perfect order; will be sold cheap. Apply 20 Commons street.

FOR Sale, 1926 Chevrolet Ton Box Van, self starter, mechanically perfect, tyres extra good; will consider Half Ton Ford Van in good condition, part payment. Address "Z 4799, Van," this office 6 C

LIGHT Ford Van for Sale or Hire.—Boyers and Co., North Earl street. 6 E

6 TONS A.E.C. Lorry for Sale or Hire, reasonable; perfect condition.—R 1064, this office.

BODIES.

FOR Sale, London built 26 Seater Chara-banc Body, leather upholstery, hood and side curtains, all in excellent condition; no reasonable offer refused. Apply Ashenhurst, Williams and Co., Ltd., 12/15 Talbot place, Dublin. 3 B

ACCESSORIES, TYRES, ETC.

CHEAPEST House for Motor Tyres, best makes stocked, wholesale prices. Why pay more? Vulcanising a speciality, satisfaction guaranteed; all sizes Second Hand Tyres cheap.—Roberts, Foley street off Amiens street, Dublin. 'Phone 1651. 19 T

GARAGE ACCOMMODATION AND REPAIRS.

GENTLEMAN would Let Garage, Howth road; 8/- per week.—Box 85, Eason's Advertising Service, Dublin. 3 C

GARAGE, Rathgar district. Seen by appointment.—R 1024, this office.

WHY Pay Rent for Your Garage? Let me build you one from £10.—R 987, this office. 4 D

A 10ft. De Luxe Model Shadow Caravan Wound Down for Touring.

BUILT on pressed steel frame, panelled in steel, lined with oak. Three leaded-light windows, all to open, with curtains. Electric light. Large swinging mirror. Chest of drawers. Sliding table. Cupboard for crockery for four persons and cooking utensils. Four other large cupboards. Zinc lined cooking recess, with two burner stoves. Roof ventilators. Parcel nets. Two large settees, which convert into four beds, 6' by 2' 3"; 6' by 2'; 5' 11" by 2' 3"; and 5' 8" by 2' 3".

The Shadow (Collapsible) Caravan has many advantages over the old type caravan—e.g., when in tow it is less than the height of the average light car; therefore, overtaking traffic can be plainly seen. It cannot overturn. Takes any hairpin corner safely. No wind resistance; therefore, high touring speeds possible even with, say, a 10 h.p. car, which can tow it anywhere. Stows in any ordinary garage. Burglar proof when collapsed. Winding mechanism food proof. Absolutely draught and weather proof.

The Same Caravan Wound Up for Camping.

The SHADOW patented collapsible CARAVAN

Model on View at
McENTAGART BROS., LTD.,
10 Leinster Street, Dublin.
Send for Catalogues and Prices.

THREE STANDS but a Single Exhibit!

135
136
137

It is worth the while of every business man to take the trouble of seeing this exhibit in itself.

All pathways in this Show will lead to General Motors greatest and most talked of single exhibit—The New 6 Cylinder Chevrolet Vehicles, with bodies for every purpose.

The New CHEVROLET COMMERCIAL VEHICLES

You can get away from the very "bigness" of the General Motors idea; for here is shown a product, the greatest achievement of its kind, a profit-maker in the business world, and a SIX Cylinder at the price of a Four.

DOYLES Phone 52086
MOTORS LTD.
128 STEPHEN'S GREEN (W)
Service Station 16 Bachelor's Walk.

The New Classic **Peugeot** *Light Six*

The most amazing 16 H.P. performance on the market.

De Luxe Saloon Model

With wire wheels, front and rear bumpers, automatic windscreen wiper, rear trunk, sun visor, etc.

£395

We request you to have a trial run in this outstanding of Six-cylinder Cars.

McLYSAGHT & DOUGLAS, Ltd.
40 DAWSON STREET.

40 NEW CARS IN STOCK

CROSSLEY	20.9 SIX
CROSSLEY	15.7 SIX
FRENCH-TALBOT 16/60 SIX WEYMANN SALOON.	
FRENCH-TALBOT 16/60 SIX COACHBUILT SALOON.	
CITROEN	19.3 SIX
CITROEN	13/30 FOUR
ROLLS ROYCE FOR EARLY DELIVERY.	

SOLE DISTRIBUTORS:
McENTAGART BROS., LTD.
10 LEINSTER ST., DUBLIN

CHEAP CARS FOR SALE

All in good order, and TAX PAID TO THE END OF YEAR.

Talbot Two-seater, 1923, £11 Tax	£95 0 0
Willys Knight Tourer, 1925, £21 Tax	£100 0 0
Overland de Luxe Tourer, 1924, £19 Tax	£75 0 0
Peugeot Tourer, 1924, £12 Tax	£90 0 0
Clyno Tourer, 1927, £11 Tax	£120 0 0
Morris Oxford Tourer, 1927, £14 Tax	£150 0 0

W. B. CRAWFORD (Dublin) Ltd
29/30 DAWSON ST., DUBLIN

SECONDHAND CARS
FOR IMMEDIATE DELIVERY.

1928	Citroen 12.20 h.p. Saloon	£180
1927	Citroen 12.24 h.p. Coupe	£150
1927	Citroen 12.24 h.p. Saloon	£135
1927	Citroen 12.24 h.p. Saloon	£135
1927	Citroen 12.24 h.p. 4/Seater Tourer	£110
1928	Citroen 12.24 h.p. 2/Seater	£110
1924	Crossley 14 h.p. 4/Seater Tourer	£ 90
1925	Citroen 11.4 h.p. 2/Seater	£ 80
1926	Citroen 11.4 h.p. Van, 10 cwt.	£ 75
1924	Standard 11.9 h.p. Tourer	£ 65
1924	Morris Cowley 11.9 h.p. Tourer	£ 65
1923	Wolseley 10.4 h.p. 4 Seater Tourer	£ 60

We have also a Number of other well-known makes, all subject to any Trial or Examination.

McENTAGART BROS., LTD.
10 LEINSTER STREET, DUBLIN.

"I think the new **FIATS** are **Fine!**"

Nearly everybody who has seen this exhibition of 1929 FIATS has expressed himself in somewhat similar terms to the above. Though we say it ourselves, you can, nevertheless, prove it for yourself. There are few cars to-day to even approach these for sheer value.

1929 FIATS EXHIBITION

Included in the nine models are 4-Seaters, 2-Seaters, Saloons, Large and Small Chassis and finest Sports Coupes you have seen. Prices range from

£195 to £405

There are only a few more days left in which to view these superb products. Get down to-day and arrange a trial run. No obligation—none at all.

Andrew J. DOYLE
51 STH. KING ST.
'Phone 2721. Wires: "Gears."

SITUATIONS CONTINUED.

JUNIOR Invoice Clerk Wanted, with knowledge of typewriting. Apply, stating age and wages required, to R 1085, this office. 6 C

MANNEQUIN Wanted, age about 25; salary £3; enclose references, photo.—R 904, this office. 4 B

START Business in Drapery, etc., from £1 upwards. Special attention to widows and beginners. Sure living. Write for advice and list.—H. Levine, Dept. G, 143 Hoxton Mkt., London, E.1.

SEXTON Wanted for Enniderry (King's Co.) Church; £250, house and garden; pensioner, married man preferred. Apply Rev. H. Jennings, Rectory, Edenderry.

SMART young Messenger Boy required.—Wells, 61 Upper O'Connell street.

TYPIST (experienced), used to booking. Apply, with copies of references, stating salary (lunches and tea provided), to R 1098, this office.

WANTED, Protestant Useful Help; house parlourmaid. Apply Miss Maginnis, Dawson street. 3 C

WANTED, young Lady as Model and Stock-keeper. Apply Miss Maginnis, Dawson street. 3 C

WANTED, experienced Milliner accustomed to high class business.—Mis Maginnis, Dawson street. 3 C

WANTED, Companion Help, strong, reliable young Girl; assist all housework; small town; salary £18. Address "Z 4744, Help," this office. 4 D

WANTED, Companion Help, for modern house, adult family; assist all duties, good sewer; Protestant; outdoor preferred; Clontarf.—R 1036, this office.

WANTED, experienced Reporter, able to take charge of tri-weekly Paper in Northern Ireland. Full particulars to "Z 4796, Reporter," this office. 5 D

WANTED, Boy, just leaving school, for Office Work.—R 1028, this office. 6

WANTED at once, a Charge Hand, R.C., for a Laundry in Co. Dublin; state age and experience; must have complete knowledge of machinery; send copy reference. Address "Z 4786, Charge Hand," this office. 6 X

WANTED immediately, Ladies' Shirt and Overblouse Makers. Apply before 11 o'clock, Ladies' Outfitting, Brown Thomas and Co.

WANTED, Shorthand Typist immediately; some experience essential. Reply, stating experience, age, wages expected, enclosing copies references.—R 1088, this office. 6 E

WANTED, Companion, Working Housekeeper, country, gentlewoman, Protestant; help given; family two; settled age. Address "Z 4797, Companion," this office

YOUTH Wanted for Sports Club; with some capital preferred; South Dublin.—R 1029, this office. 6 E

HOTELS AND RESTAURANTS, OFFICIALS, SERVANTS, ETC.

POSITIONS VACANT.

A BIG number Cooks and General Staff Wanted; all capacities; first class hotels, clubs, restaurants; city, suburbs, provincial.—Matron, Registry, Irish Times.

REQUIRED immediately for city hotel, Page Girl, age 16-18; must have fair education and smart appearance. Apply R 1132, this office. 6 E

WAITRESS, experienced, required. Apply 12 o'clock to-day, 1 Temple lane, Dame street.

EMPLOYMENT WANTED.

A YOUNG Assistant Waitress, some experience, city; good references.—R 1014, this office.

EXPERIENCED Hotel or Restaurant Waitress; outdoor; excellent, long references.—R 1094, this office.

FOREIGN chefs, cooks, hotel staffs; men, women, all capacities.—Kennedy's, 58 Backville st. 'Phone 4898.

HOTEL Porter, day or night; experienced; first class references.—R 1034, this office.

HOUSEMAID Waitress; city preferred; good papers. R 1007, this office. 6 O

HOUSEMAID Waitress, hotel, experienced; very good papers; city, suburbs.—R 1013, this office.

HOUSEMAID Waitress; city preferred; good papers; experienced.—R 1037, this office.

HEAD Waiter disengaged) desires season or permanent post; thoroughly experienced; excellent references.—R 1108, this office.

HOTEL Club and Restaurant Proprietors are invited to phone 5036, or write Matron, Irish Times Servants Registry, Dublin, when requiring Staff this or next.

KITCHEN Help, or any Hotel work; good papers. R 1039, this office.

SUPERIOR young Protestant Girl, Assistant Waitress; city preferred; recommended.—R 1035, this office

SMART young Girl wishes training as Waitress; very good appearance.—R 1063, this office.

WAITRESS or Assistant Waitress; city preferred; good paper.—R 1002, this office. 6

CHAUFFEURS, MECHANICS.

WANTED.

CHAUFFEUR and General Work; must be careful driver; only those with first class references need apply.—R 1089, this office.

WANTED, Chauffeur, single, trustworthy, running repairs; general useful; highest recommendations essential; near Kingstown.—R 995, this office. 4 D

WANTED, Chauffeur, experienced city.—R 1125, Irish Times Branch Office, Baggot street Bridge. 6 O

DISENGAGED

BOY, 19 years, with knowledge of Motoring, wishes to hear of a vacancy.—R 1109, this office.

CHAUFFEURS CONTINUED.

DISENGAGED.

CHAUFFEUR Mechanic, eleven years' experience, generally useful, seeks post; well recommended. Address "Z 4770, Chauffeur," this office. 6 E

CHAUFFEUR, used to private service; excellent reference; can valet also. Address "Z 4748, Chauffeur," this office. 4 C

CHAUFFEUR, Electric Light, Handyman; married, good reference.—Fox, Osbertstown, Kilcock, Co. Kildare. 6 C

YOUNG Man, age 26, requires work as Motor Driver, first job; Dublin district preferred.—Box Z 2396, Irish Times Branch Office, 59 Fleet street, London. 6 O

SITUATIONS CONTINUED.

WANTED at once, a Charge Hand, R.C., for a Laundry in Co. Dublin; state age and experience; must have complete knowledge of machinery; send copy reference. Address "Z 4786, Charge Hand," this office. 6 X

WANTED immediately, Ladies' Shirt and Overblouse Makers. Apply before 11 o'clock, Ladies' Outfitting, Brown Thomas and Co.

WANTED, Shorthand Typist immediately; some experience essential. Reply, stating experience, age, wages expected, enclosing copies references.—R 1088, this office. 6 E

WANTED, Companion, Working Housekeeper, country, gentlewoman, Protestant; help given; family two; settled age. Address "Z 4797, Companion," this office

YOUTH Wanted for Sports Club; with some capital preferred; South Dublin.—R 1029, this office. 6 E

HOTELS AND RESTAURANTS, OFFICIALS, SERVANTS, ETC.

POSITIONS VACANT.

A BIG number Cooks and General Staff Wanted; all capacities; first class hotels, clubs, restaurants; city, suburbs, provincial.—Matron, Registry, Irish Times.

REQUIRED immediately for city hotel, Page Girl, age 16-18; must have fair education and smart appearance. Apply R 1132, this office. 6 E

WAITRESS, experienced, required. Apply 12 o'clock to-day, 1 Temple lane, Dame street.

EMPLOYMENT WANTED.

A YOUNG Assistant Waitress, some experience, city; good references.—R 1014, this office.

EXPERIENCED Hotel or Restaurant Waitress; outdoor; excellent, long references.—R 1094, this office.

FOREIGN chefs, cooks, hotel staffs; men, women, all capacities.—Kennedy's, 58 Backville st. 'Phone 4898.

HOTEL Porter, day or night; experienced; first class references.—R 1034, this office.

HOUSEMAID Waitress; city preferred; good papers. R 1007, this office. 6 O

HOUSEMAID Waitress, hotel, experienced; very good papers; city, suburbs.—R 1013, this office.

HOUSEMAID Waitress; city preferred; good papers; experienced.—R 1037, this office.

HEAD Waiter disengaged) desires season or permanent post; thoroughly experienced; excellent references.—R 1108, this office.

HOTEL Club and Restaurant Proprietors are invited to phone 5036, or write Matron, Irish Times Servants Registry, Dublin, when requiring Staff this or next.

KITCHEN Help, or any Hotel work; good papers. R 1039, this office.

SUPERIOR young Protestant Girl, Assistant Waitress; city preferred; recommended.—R 1035, this office

SMART young Girl wishes training as Waitress; very good appearance.—R 1063, this office.

WAITRESS or Assistant Waitress; city preferred; good paper.—R 1002, this office. 6

REPRESENTATIVES WANTED.

DUBLIN Firm holding good agencies require young Commercial Man to work Dublin City and country on commission; good opening for suitable man; state other lines (if any) when applying.—R 1081, this office.

MANUFACTURERS Agent Wanted immediately for Dublin district by London Manufacturers; liberal commission paid and the Agent will be given a reasonable territory in the Free State; preference given to those who are connected with the leather trade. Address, giving full particulars, copy references, experience, territory, etc.—"Z 4723, Agent," this office.

TRAVELLER, Lady or Gentleman, with connection, Confectionery, Biscuits.—For full particulars in confidence; reference.—R 927, this office. 6 O

TO any reliable Agent covering country districts.—Stimpster, Manufacturer is prepared to offer unique terms for the sale of his Summer Drink. Address "Z 4800, Agent," this office.

LEGAL APPOINTMENTS.

ASSISTANT, five years' experience, Court and Land Commission, seeks position.—R 859, this office. 3 C

EXPERIENCED Costs Drawer, now finishing off 4 years of costs in a leading provincial Solicitor's Office, after short engagement, desires a similar post (country); excellent testimonials. Address "Z 4774, Drawer," this office.

SOLICITOR practising in country town, would prefer city, open to Partnership or Assistantship.—R 1012, this office. 2 B

MONEY, PARTNERSHIPS, ETC.

ADVANCES on Deeds, Shares, Endowment Policies, post-dated Cheques.—Wachman, 30 Drury street T

ADVANCES on Endowment Policies, Deeds, War Loans, post-dated Cheques.—Elkinson, 48 Aungier street. 24

ARRANGE your Loans privately on Shares, Deeds, Endowment Policies, etc.; postdated Cheques cashed. Apply Manager, 32 South Frederick street, Dublin. 24 T

LOANS granted to responsible applicants; terms moderate.—P. Toolier, 5a Fownes street, Dublin T

PARTNER Wanted, with £200, old established Going Concern, city; genuine investment; open to strictest Investigation.—R 1105, this office.

YOU cannot do better if you require a Loan, £10 upwards; reasonable interest, long terms.—White, 23a Aungier street. 78 T

YOUNG Man Wanted, Partner Speculative Building; good clerk; terms £5 weekly and share profits; capital required £200.—R 825, this office. 2 B

£5 TO £500 Advanced Privately on approved personal security of borrowers at an extremely low rate of interest; loan can be repaid by small instalments to suit. Call or write for particulars, S. Freeman and Co., 1 Garfield street, Belfast

£300 REQUIRED for special remunerative Contract work; good interest and security.—R 1099, this office. 6 O

MEDICAL APPOINTMENTS.

ATTENDANT for invalid or elderly lady; domesticated; Protestant.—R 1091, this office.

CHEMIST, Assistant (qualified), experienced, thoroughly competent, requires Part Time, city. Address "Z 4665, Chemist," this office. 2 C

CHEMIST—Apprentice, R.C., Male, Prelim. passed, required, country town, convenient to Dublin; outdoor preferred, or indoor with fee. Address "Z 4727, Chemist," this office. 3 B

CHEMIST'S Assistant, disengaged, 10 years' experience, counter, dispensing, veterinary, slight photography; energetic, reliable; highest references. Address "Z 4745, Assistant," this office. 4 D

DENTAL Practice Wanted, or Partnership purchased Address "Z 4658, Practice," this office. 2 B

L.P.S.I. required to Manage Branch, preferably Lady; send all particulars. Address "Z 4661, Chemist," this office. 4 B

MISS Horsbrugh-Porter can thoroughly recommend trained Nurse; chronic case not objected to.—R 1066, this office. 4 B

NEWCASTLE Sanatorium, Co. Wicklow.—Probationers Wanted; must be strong, healthy and educated. Apply Lady Superintendent. 2 B

NURSES, Probationers.—Wanted immediately well educated young Ladies as Probationer Nurses. Salary commencing £50 per annum. Further particulars may be obtained from the Matron, Cheshire Joint Sanatorium, Market Drayton, Salop, England.

PHARMACEUTICAL Chemist, experienced, open to Locums, June, July, and August; bookings now on.—Address "Z 4692, Chemist," this office. 2 B

WANTED, Staff Nurse for nursing home; R.C.; one just trained, general and obstetrical, preferred.—R 1075, this office.

TUITIONS AND SCHOLARSHIPS.

ALL Professional and University Prelims, Oral and Correspondence Courses; lists free.—McGUIRE'S COLLEGE, Gardiner's Row, Dublin

BELMONT College, 47 Dawson street, Dublin—Oral and Postal Tuition for Entrance and Term Examinations, R.C.O. Matriculation, Professional Preliminaries, Prospectus and Success List on application. 'Phone 2685. 11 E

ENTRANCE, Term, Degree Examinations, Trinity College, Dublin.—Successful Coaching.—Henry, Bench, M.A., 5 Dartmouth square. 8h4

SHORTHAND, Typewriting, etc.—Painstaking personal Tuition; moderate.—Murphy and Brady, 15 Appian Way.

GOVERNESSES AND TUTORS WANTED.

A GENT FOR GOVERNESSES AND SCHOOLS Miss Bellingham Tooke, 5 Grafton street, Dublin Advises Parents and Managers. Tel.: No. 5258. T

NURSERY Governess, I.C. or R.C., Wanted, for three children; first lessons; Merrion road. Baby's age 1115, this office. 6 E

WANTED, young, refined Nursery Governess, R.C., to a boy of six years. Apply Mrs. D. Delany, 2 Church street, Longford. 2 B

WANTED, experienced, reliable Nursery Governess, three boys, aged 7, 6, 3 years. Address "Z 4790, Governess," this office. 6 X

WANTED immediately, Lady Teacher for Canary N.S. Apply Manager, Avoca, Co Wicklow. 6 E

YOUNG Gentleman wants good male Piano and singing Tutor; state terms; qualified.—R 1051, this office.

EMPLOYMENT WANTED.

A WELL educated young Man seeks position as Clerk. Address "Z 4746, Man," this office.

BOY, 16, leaving school, wishes to Apprentice to grocery,

SUMMER FROCKS AND FLANNELS WILL BE BETTER CLEANED AT

PRESCOTT'S

DYERS AND CLEANERS,

82/84 TALBOT ST., DUBLIN,

And BRANCHES.

The Irish Times

16 PAGES, PRICE 2D. DUBLIN, TUESDAY, MAY 7, 1929. VOL. LXXI. NO. 22,477.

Births, Marriages, and Deaths (which in all cases must be authenticated), 3 lines, 20 words, 2/6; each additional line of 7 words, 8d.

Irish Times 'Phone Numbers. — Dublin 22171; Belfast—1787; London—Central 4350. Belfast Office—139 Royal Avenue. London Office—59 Fleet Street.

ROLL OF HONOUR.

IN MEMORIAM.
(1914-1918).

GARRY—In loving memory of Dr. Joseph Garry, who lost his life May 7th, 1915, on R.M.S. Lusitania, son of the late Patrick Garry, County Clare R.I.P.

BIRTHS.

BRYAN—May 3, 1929, at 89 Lower Baggot street, to G. R. and Mrs. Bryan, a son.

MOONEY—April 24, 1929, at 40, Upper Fitzwilliam street, to Mr. and Mrs. Herbert F. Mooney, Indian Forest Service, Sambalpur, India, a daughter.

MARRIAGES.

BARKER and CROZIER—April 30, 1929, at Celbridge Parish Church, by the Rev. Canon Robinson, Rector of Ardee, Benjamin, eldest son of the late William and Mrs. Barker, Farneys House, Finshely, County Wicklow, to Annie, elder daughter of Francis and the late Mrs. Crozier, Drumbrick, Ederney, County Fermanagh.

CASSIDY and McNAMARA—April 24, 1929 at Wesley Chapel, Cork, by the Rev. J. E. Neill, B.A., Francis William, son of Mr. R. Cassidy, Queenstown, and Mrs. Cassidy, to Eileen May, daughter of Mr. M. A. McNamara, Marionville, Old Blackrock road, Cork.

DUNNE and CULLEN—April 30, 1929, at University Church, St. Stephen's Green, Dublin, with Nuptial Mass, by the Rev. Joseph Dwyer, C.C., Major Joseph Dunne, Curragh Camp, elder son of the late Michael Dunne and of Mrs. Dunne, Cooke street, Portarlington, to Kathleen Cullen, L.D.S., eldest daughter of Mr. and Mrs. M. P. Cullen, Dungannon, and 7 Garville avenue, Rathgar, Dublin. No cards.

RYAN and CULHANE—April 24, 1929, at St. Michael's Church, Kingstown, with Nuptial Mass, by the Very Rev. Patrick C. Canon Ryan, P.P., Borrisoleigh, Laurence J. Ryan, Solicitor, Cathedral street, Thurles, to Josephine Culhane, Friar street, Thurles.

DEATHS.

ANNOUNCEMENTS received late for insertion in this column will be found on Page 8.

BERNARD—Sunday, May 5, 1929, at 44 Kenilworth Park, Harold's Cross, Dublin, Ellen Bernard, only sister of the late Right Hon. and Most Rev. Dr. Bernard, sometime Provost of Trinity College, Dublin. Funeral private.

CHAINE—May 4, 1929, at Portstewart, Marie Kate Chaine. Funeral this (Tuesday) morning at 11 o'clock to Agherton Burying Ground.

CHARLTON—May 4, 1929, at Boyne Hill, County Meath, Alice, widow of Lieutenant-Colonel Richard Granville Charlton, and daughter of the late W. Sacheverell Coke, of Brookhill Hall, Derbyshire. Funeral strictly private.

COMYN—May 6, 1929, at a Dublin Nursing Home, John Ward Comyn, of Ballinderry, County Galway, late Lieutenant-Colonel 4th Battalion Connaught Rangers, aged 93 years. Funeral private.

GREAN—May 5, 1929, at the Convent of Perpetual Adoration, Wexford, Reverend Mother Mary of St. Rose Crean, in her 71st year and the 55th year of her religious life. R.I.P. Funeral to-morrow (Wednesday) morning at 11 o'clock.

HARRISON—April 19, 1929, at 31 Rydal road, Streatham, Rev. John C. Harrison, son of the late Dr. Charles Harrison, Castletown Bere, and grandson of the late Commander John Bacon Harrison, Kinsale.

HILL—April 29, 1929, at the Meath Hospital, Dublin, Thomas Lynn, younger and dearly-beloved son of Thomas P. and Andrina Hill, "Ash Lodge," Kildrum, Carrigans, Londonderry.

MAGUIRE—May 5, 1929, at her residence, Miltown, Belturbet, Nan, beloved wife of Michael Maguire, Merchant, aged 32 years. R.I.P. Funeral to-day (Tuesday) at 2 p.m. to family burial ground, Killeshandra.

NEWTON—May 6, 1929, at a Private Nursing Home, Bertram Cecil, only dearly-loved son of Mr. and Mrs. C. H. Newton, Medical Hall, Ballinrobe, aged 17½. Funeral leaves Dublin by road to Ballinrobe at 9 a.m. to-day (Tuesday).

RONAYNE—May 6, 1929, at his residence, North Abbey, Youghal, Charles O'Lomasney Ronayne, M.D., Medaille Militaire. Deeply regretted by his sorrowing family and relatives. R.I.P. Funeral for North Abbey Cemetery at 3 o'clock to-morrow (Wednesday). No flowers, by request.

STOKER—May 4, 1929, at Bangor, N.W., of pneumonia, Bessie, second daughter of the late Edward Alexander Stoker, M.B., F.R.C.S.I., and his wife, Henrietta, of Rutland square, Dublin.

WILLIS—May 4, 1929, at Navan Hospital, George, the dearly-loved husband of Agnes Willis, and son of the late James and Anne Willis, of Ballypierce, County Carlow. Funeral at Rathvilly to-day (Tuesday) at 2 o'clock (summer time).

ACKNOWLEDGMENT.

Mr. R. A. Mooney and family, 31 Declan road, Fairview, are truly grateful for all the kind expressions of sympathy sent to them in their great sorrow.

IN MEMORIAM.

BRETT—Sixth Anniversary—In loving remembrance of my darling husband, Harry. Never forgotten by his affectionate wife and children. "Thy will be done."

McCORMICK—Eighth Anniversary—In honoured memory of Rev. James McCormick, D.D., Canon of Tuam, for 45 years Rector of Moyrus Union, on May 6th, 1921, at the Rectory, Roundstone, County Galway, entered into rest.

Vir enim fuerat bonus ille.
Sancti Spiriti, item: fide fuit ille repletus.
Inserted by his eldest son.

MAXWELL—In loving remembrance of Elsie, only daughter of Mr. and Mrs. William Maxwell, Ballybay, who was called Home 7th May, 1921. "Safe in the arms of Jesus." Inserted by her loving parents and brothers.

NICHOLS'

'Phone—61276. 'Phone—61276.

FUNERAL AND CARRIAGE ESTABLISHMENT, Lombard Street (Westend Row, Coffin Hearses, and every requisite. Economy and Punctuality.

FUNERAL REQUISITES OF EVERY DESCRIPTION.

WALLER,

DENZILLE STREET (Re-named Fenian Street), MERRION SQUARE

SALOON MOTOR HEARSES.
PRIVATE MORTUARY.

'Phone—61275. Wires—"Undertaker, Dublin."

MILLER AND CO., BRAY

FUNERAL DIRECTORS. Superior Motor Hearses.
'Phone—Bray, 117. Wires—"Collier, Bray."

RAMSAY, WREATHS,

Florists to H.M. the King. FLORAL DESIGNS.
'Phones: 1159; R B 491. Telegrams: Violets, Dublin.
50 NASSAU ST. Nurseries, Ballsbridge.

WATSON'S Telegrams: Quickness, Dublin. Tel.—2572.

WREATHS. 31 WATSON'S, NASSAU STREET. Nurseries, Killiney.

ST. PATRICK'S HOSPITAL,

JAMES'S STREET, DUBLIN.

(FOR NERVOUS AND MENTAL DISEASES).

This Private Mental Hospital is adapted for the Curative Treatment of all forms of Nervous and Mental Affections.

Situated on the western outskirts of Dublin, in extensive grounds.

Many patients enter voluntarily, as Voluntary Boarders, for periods of treatment.

Resident Medical Staff. Fully Qualified Nurses. Terms moderate.

Annexe, recently built, has been equipped to provide Dental, Electro-therapeutical and Ultra Violet Ray Treatments, etc.

For particulars and terms apply to RESIDENT MEDICAL SUPERINTENDENT.

'Phone—Dublin 838.

ARE YOU WILLING TO PAY

£1 IN THE £ INTEREST FOR 12 MONTHS for amounts from £10 to £10,000?

Payments spread over a period from 1 to 3 years

BEWARE OF MISLEADING RATES AND PAY NO FEES

All Business completed in PRIVACY and BY POST if preferred.

NO FEES OR EXPENSES charged whether business results or not. Write, 'phone or call

SOUTHERN IRISH TRUST, LIMITED, Westmoreland street, Dublin. 'Phone 2240.

Helps Every Woman

Carpets, Hangings, Covers

Dyed a New Shade.

Dartry Dye Works

DUBLIN S.2.

MISCELLANEOUS.

ACCOUNTANCY—Experienced Senior Audit Clerk required by Dublin firm. State age, salary expected, enclose copies testimonials, and give full particulars of experience to R 1060, this office.

YES, but "TAMILESE" is the tea I want. No other will do.

COMPACT Lighting and Charging Plant, driven by 2½ h.p. Lister Engine; perfect. Seen running, 23 Mary street, Dublin.

JOHN C. PARKES, and Sons, Ltd., Coombe, Dublin. CEDAR CYLINDER CHURNS. END-OVER-END BARREL CHURNS. DAIRY WOODWARE.

FOR SALE

NO. 12 LANSDOWNE ROAD, DUBLIN, held for 150 years from 25th March, 1855, subject to £8 per annum. Full particulars from D. and T. FITZGERALD, Solicitors, 20 ST. ANDREW STREET, DUBLIN.

BROOKS, THOMAS, AND CO., LTD., DUBLIN. BUILDING MATERIALS. Visitors to Spring Show are invited to visit Our SHOWROOMS, 4 SACKVILLE PLACE. Timber Depot: Lr. Abbey Street.

PEMBROKE TOWNSHIP. SUPERIOR HOUSE FOR SALE, on a main road; price, £1,800: 4 reception rooms, 4 bedrooms, maid's room, hot bath; large garden; electric light. The House is in excellent condition.—DOCKRELL, LIMITED, Agents, George's street.

YOU want the BEST. "Capital" has stood the "test." You must have the "Capital" Tea (Regd.).

OYSTERS Fresh Daily.—Red Bank Restaurant, 19 and 20 D'Olier street. Open Sundays, 1-9 p.m. 4-Course Lunch, 2/-, 1-4 p.m., à la Carte.

GESTETNER MACHINE For Sale, perfect order. Owner, having no further use for it, will accept reasonable offer. Address "Z 4788, Machine," this office.

ANNE LYNCH'S TEAS.

BUY a Genuine Primus Stove, 9/6, and save heavy coal and gas bills. Repairs a speciality.—BOOTH BROS., DUBLIN.

WANTED IMMEDIATELY. DETACHED RESIDENCE, Blackrock, Monkstown, Killiney, Glenageary, or any adjoining district; state all particulars, price, etc.—M.M.B., c/o. Corrigan and Co., Grafton street.

METROPOLE RESTAURANT, DUBLIN. 4 COURSE LUNCH, 2/6. A La Carte and Grills. Variety Light Refreshments. Excellent Tea and Coffee. Orchestral and Vocal Programme on Panatrope. All Floors Fully Licensed.

TRANSFORM YOUR HOME. APPLY genuine Beaver Wall Board over your old plaster walls and ceilings. It can be decorated in any style you desire, and will last as long as the building.—JOSEPH KELLY & SON, Ltd., 66, 67 and 68 THOMAS STREET, DUBLIN.

STAINLESS TABLE CUTLERY, Ivorine handles, from 15/6 4-dozen, post free.—THOMPSON, 12 NASSAU STREET, DUBLIN.

MONEY—The Highest Advances to be obtained in Dublin on Jewellery, Silver Plate, Furniture and Valuable Chattel Property of every description, at the First-Class MONEY OFFICE, 85 MARLBOROUGH STREET, 85.

MIRRORS FOR SHOPS and WAREROOMS, SAMPLES OF FRAMING AND PRICES ON APPLICATION. DOCKRELL LIMITED, DUBLIN. 'Phone: 22365.

GARDEN Tools, Lawn Mowers, Wood Trellis, Shears, etc.—HENSHAW and CO., LTD., Christchurch Place, Dublin.

CARSON'S GARDEN SEAT PAINT for every description of Garden Furniture. Write for Catalogue.—CARSON'S, 22 Bachelor's Walk, Dublin

YOUNG Man, College education, age 30, thorough business experience in England, good salesman, wants Situation in Irish Free State, preferably Dublin. Excellent references; would take any position with sound firm and good prospects. Address "Z 4775, Salesman," this office.

FOUR big men can sit in the Triumph "Super Gradon" comfortably. Now on view and display.—GRADON MOTOR CO., Grafton street, Dublin.

NEW FORD FORDOR SALOON. Deposit £50, including insurance and Road Tax. Immediate delivery.—LUTTRELLSTOWN (IRELAND) LTD., 10 Chatham street. Authorised Ford Dealers.

SPECIAL HIRE PURCHASE TERMS MORRIS and MINERVA CARS.—G. A. BRITTAIN, LTD., LINCOLN PLACE, DUBLIN.

£50 DEPOSIT, including Road Tax and Insurance, will secure any of the NEW FORD MODELS. Immediate delivery from stock.—SMITHFIELD MOTOR CO., LTD., SMITHFIELD (off Arran quay), DUBLIN. 'Phone 4441-4442.

FOR FORD CARS AND SERVICE come to the original Ford Dealers, R. W. ARCHER AND CO. 65 LOWER MOUNT STREET, DUBLIN.

TULLAMORE—The "Irish Times," the "Weekly Irish Times" and the "Irish Field" can be had immediately after the arrival of the trains from Mr. M. F. GOREY, Harbour street.

ROYAL DUBLIN SOCIETY SPRING SHOW.

INSURANCE OFFICES NO. 7, NO. 4 RING.

EVERY CLASS OF INSURANCE.

BEST CONTRACTS
BEST TERMS
BEST SETTLEMENTS

REPRESENTATIVES IN ATTENDANCE THROUGHOUT SHOW.

OFFICE No. 7, RING No. 4.

COYLE & CO. (BROKERS), LTD., INSURANCE BROKERS, 7 ANGLESEA STREET, DUBLIN, and 28 PALL MALL, LONDON.

THERE ARE BEDS—AND BEDS as most of us know—to our cost. That's why those who appreciate the maximum of comfort, plus sound healthy sleep, have invested in a VI-SPRING MATTRESS. Ask us about it, or write for leaflet, free. PIM BROTHERS LTD., EXCHEQUER STREET, DUBLIN.

FOR CORRECT TENNIS WEAR.

FLANNELS.
BLAZERS,
SWEATERS,
SHIRTS,
SOCKS.

GRANDY,
Gentlemen's Hosier and Outfitter,
ST. STEPHEN'S GREEN
(Corner of Dawson street).

LOANS BY POST.
£20 TO £5,000

In any part of Ireland and Great Britian to all respectable persons, on Note of Hand. Loans arranged by post without interview. No fees charged or beforehand charges. THE STANDARD PRIVATE FINANCE COMPANY OF IRELAND LTD., 15 ANGLESEA ST., DUBLIN. J. C. WALSHE, Secretary.

"A thorough Spring Cleaning."

We lift carpets, clean at our works and relay, or do the whole job by B.V.C. High Power Vacuum at your home very cheaply.

ANDERSON, STANFORD & RIDGEWAY Ltd 28 and 29 GRAFTON STREET, DUBLIN.

McBirney's

The most fascinating exhibit at the Show

STAND 106

COSTUME as illustrated Superb Spring Costume in a neat Check Suiting, double-breasted style, with skirt pleated at side. Beautifully lined with art silk ... £4 19 6

Pretty Polly HOSIERY

Pure Silk Stockings, made from silk of finest quality, and on spring needle machine, thus allowing a closer weave and more silken sheen than usually produced. Seamed at back, strong lisle suspender tops, point heel. All fashionable shades and in three grades. Prices, per pair, 7/11, 6/11 and ... 5/11

*You'll be delighted to see all that is new and fashionable at Stand 106. Exhibit includes Scarves, Gloves, Costumes, Millinery, Linens (showing beautiful hand-painted and two-tone cloths), Hosiery, Undies, etc. :: :: :: SEE IT!

Model Hat, with black straw brim, and bound black ribbon. The crown is beautifully embroidered in silk. Price 59/6

TRAVEL FREE—BUS or RAIL

On Thursday next the G. N. Railway and the G.S. Railway are running excursions. McBirneys will refund every customer, on purchase of £5 worth of goods and over, the full third class excursion fare and any 'bus fare up to 50 miles.

Visit Our Great Whitsun Sale now in full swing.

McBIRNEY & Co., Ltd., ASTON'S QUAY, DUBLIN

"THE IRISH TIMES" ON SALE HERE

The "Irish Times" will be posted for periods, however short, to readers while absent. Postal rates at foot. Copies of this Journal can also be obtained at the cross Channel centres:—

Blackpool—Messrs. W. H. Smith and Son, Bookstall, Talbot road Station. **Crewe**—Messrs. W. H. Smith and Son, 40 Market street. **Chester**—Messrs. Wyman and Sons, Railway Bookstall. **Colwyn Bay**—Messrs. Wyman and Sons, Railway Bookstall; Messrs. W. H. Smith and Son, Station road. **Glasgow**—Messrs. W. Porteous and Co., 15 Royal Exchange place; Mr. H. F. Higgins, 13 Stobcross street. **Harrogate**—Messrs. W. H. Smith and Son, 187/20 Parliament street. **Holyhead**—Messrs. Wyman and Sons, Railway Bookstall. **Leeds**—Messrs. W. H. Smith and Son, L.N.E. Railway Bookstall. **London**—Messrs. Wyman and Sons, Bookstalls on the Departure Platforms at Euston Station; on Saturdays at Bookstall, Main Stall; Messrs. W. H. Smith and Son, Strand House, Portugal street, W.C., and Bookstalls at Charing Cross Station; Hotel Russell, Russell square; Strand Palace Hotel, Strand; Regent Palace Hotel, Piccadilly Circus, W.; Waldorf Hotel, Aldwych; Royal Automobile Club, Pall Mall, S.W.; Langham Hotel, Portland place, W.; Bookstall, National Liberal Club, Whitehall place, London, W.; the "Irish Times" London Office, 59 Fleet street, E.C.4. **Liverpool**—Messrs. W. H. Smith and Son, Exchange Station Bookstall; Messrs. W. H. Smith and Son, Central Station Bookstall; Messrs. Wyman and Sons, Lime street Station. **Llandudno**—Messrs. W. H. Smith and Son, 101 Mostyn st.; Messrs. Wyman & Sons, Railway Bookstall **Manchester**—Messrs. Wyman and Sons, Exchange Station Bookstall. **Newcastle**—Messrs. W. H. Smith and Son, Central Station Bookstall. **Ormskirk**—Messrs. W. H. Smith and Son, Railway Bookstall. **Prestatyn**—Messrs. W. H. Smith and Son, High st. **Rhyl**—Messrs. W. H. Smith and Son, High st.; Mr. Jones, Russell Buildings, High st.; Messrs. Wyman and Sons, Railway Bookstall. **Rhos-on-Sea**—Mr. D. Thomas, Rhos road. **Rugby**—Messrs. W. H. Smith and Son, 17 Regent st. **Southport**—Messrs. W. H. Smith and Son, Chapel st., Railway Bookstall.

INCLUDING POSTAGE.

Daily for 6 Days	1/6
12 Days	3/0
18 Days	4/6
24 Days	6/0

N.B.—Regular Subscribers on changing their addresses should notify the Head Office.

PERFORMANCE— NOT PROMISE

is the feature that has made every Austin model so popular—and they are rarely seen in the workshop after leaving the showroom—furthermore—they never stay long in any showroom, you see they are made for the road.

From £161 at Dublin.

Sole Free State Distributors: LINCOLN & NOLAN, LTD., 57 and 58 Lr. Baggot St., Dublin. 'Phone, 61943. Wires: Lincolan, Dublin.

MONEY.

CASH ACCOMMODATION BY POST FROM £50 to £5,000

On Note of Hand alone, without any Security, to Ladies and Gentlemen. Strictly Private. No Charge whatever made if the Loan is not granted.

Full information will be supplied gratis and post free. APPLY BY LETTER ONLY.

SECRETARY, THE CITY AND COUNTY PRIVATE FINANCE CO., LTD., 63 DAWSON STREET, DUBLIN.

EVENTS IN IRELAND are fully summarised in the "WEEKLY IRISH TIMES," with Illustrations. Price Twopence.

ADVANCES,

Privately, by note of hand or post-dated cheques, on strictly prompt commercial principles and moderate terms. Deposits received on reasonable terms of withdrawal and interest.

THE COMMERCIAL AND GENERAL FINANCE CO. (1926), LIMITED, Ulster Bank Chambers, 3/4 Lr. O'Connell St., DUBLIN. Established 1907. Telephone: Dublin, 1869.

MONEY TO LEND. £10 TO £500. Immediate Advances to Ladies and Gentlemen on mutually agreed terms. Strictly Private. No fees or fuss. Apply H. HART, THE MIDLAND DISCOUNT CO., LTD., 2 WESTMORELAND STREET, DUBLIN.

PIM BROTHERS LTD.

SPECIAL MAY BARGAINS IN LADIES' UNDERWEAR

Secured on exceptionally favourable terms, which enables us to sell out much below to-day's value. See these real bargains in our Windows and in Ladies' and Children's Outfitting Dept. (First Floor).

KNICKERS

Ladies' **Lawn Knickers** in a variety of designs, including embroidered Motif at knee; also edged Ecru Net. Usual selling prices, 4/11, 6/11 ..... 3/11

Ladies' Non-Ladder Shadow Stripe **Knickers**, full size. Colours: Sky, Pink, Lt. Saxe, Dk. Saxe, Grey, Mole, Rose, Beige, Geranium, Nil, Black, and Navy Usually sold at 7/11 ..... 5/11

Shadow Stripe **Sateen and Lawn Knickers** for hard wear, in Ivory, Sunset, Sky, Mauve. Usually 3/11 ..... 2/11

Finest quality non-ladder **Art. Silk Knickers**, double inset gussets. Colours: Blush, Pebble, Mushroom, Ivory, Peach, Dawn, Lupin, Black, Navy, Sahara, Worth 6/11 ..... 4/11

Art. Silk Knickers, newest shades, with multi-coloured Silk inset at knee. Usual selling price, 8/11 ..... 6/11

Washable **Cotton Crepe Knickers**, full size, elastic knee. Colours: Ivory, Coral, Blue, and Helio. Usually 5/6 ..... 3/6

Heavy weight plain **Art. Silk Knickers**, extra wide gussets, Milanese finish. Colours: Black, Ivory, Navy, Powder, Grey, Ripple, Fawn, Beige and Saxe 6/11

Superior Quality **Art Silk Non-Ladder Princess Slip**, opera top, trimmed lace. Knickers to match. Colours: Ivory, Black, Champ, Nil, Sunset, Rose, Geranium, Mauve. Per Set, usual price, 18/11. Now 14/6

PRINCESS SLIPS

Non-Ladder Art Silk Princess Slip, opera top, trimmed multi-coloured lace. In newest shades Usual price, 21/6. 16/11

Knickers to match, with lace inset at knee 12/11
Usual price, 16/11.

Finest Quality Non-Ladder Art Silk Princess Slip, built-up shoulders. Colours: Ivory, Dawn, Sahara, Blush Rose, Lupin, Ripple, Navy, Black, Mushroom 6/11
Usual price, 8/11.

Full size **Knickers** to match 4/11
Worth 6/6.

Spun Silk Princess Slips, very useful for tennis wear, opera top, plain and lace trimmed. Exceptional value at 7/11

Superior quality Art Silk Princess Slips, opera top, edged Appliqué Lace. Well worth 18/11 ... 14/11

Knickers to match. Usually 15/11 ..... 12/11

Washable Cotton Crepe Princess Slip, opera top, fancy embroidered design. Colours: Sky, Coral, Helio, White. Usual price 5/6 ..... 3/6

Non-Ladder Art Silk Princess Slips, opera top, coloured lace yoke, in newest shades ... 16/11

Knickers to match. Worth 16/11 ..... 12/11

Ladies' rich soft Satin Washable Princess Slips, built-up shoulders, with deep yoke of Ecru Multi-Coloured Lace. Colours: Sahara, Sunset, Ivory, Beige and Sky. Usual price 21/6 16/11

Very Special Soft Satin Washable Princess Slips, built-up shoulders, in Ivory, Pink, Sky, Rose, Beige. Usually 16/11 ..... 12/11

Opera top Princess Slips in soft washable Art Silk, with applique Lace and Net Yokes, in contrasting shades. Very pretty designs at 12/11, 16/11 and 12/11

Light Weight Washable Art Silk Princess Slips, built-up shoulders, Light shades 12/11

BEACH WRAPS

Dainty Beach Wraps, newest designs and colours. Special Offer 4/11

SILK UNDIES

Three Special Lines in **Three-piece Garments** in Span and Art Silk; assorted colours and designs. Usual prices would be 21/-, 12/11, 10/11. Now offered at 9/11, 6/11 and 4/11

NIGHTDRESSES

Three exceptional values in **Ladies' Lawn and Tarantulle Nightgowns**; six assorted designs, including square, round, and V necks; daintily trimmed, and piped contrasting shades. Colours: Mauve, Pink Sky, Flame, and Nil. Usual prices, 8/11, 7/11, 5/11. Now 6/11, 4/11

Washable Cotton Crepe Nightgowns, full size, neatly embroidered. Shades: Sky, Coral, Pink, Helio. Worth 6/11 ..... 4/11

Shadow Stripe Art. Silk Nightdresses, V neck, trimmed wide coloured Lace, in Pink, Sky, Ivory, Mauve. Worth 12/11 ..... 8/11

PYJAMAS

Ladies' Lawn Pyjamas, jumper shape, newest shades, trimmed contrasting colours. Value 6/11 ..... 4/11

Shadow Stripe Sateen Pyjamas, coat shape; an excellent garment for hard wear, in Pink, Coral, and Sky 9/11

Special Offer Ladies' Soft Mercerised Pyjamas, short sleeves, two pockets, and Robespierre collar, trimmed contrasting colours; in Pink, Mauve, Sky, Ivory. Worth 14/11 ..... 12/11

Washable Cotton Crepe Pyjamas, perfect fitting, in Blue, Coral, Helio and White. Ordinary price 7/11. Now ... 5/11

New Season's Designs in **Luvisca Pyjamas**, coat shapes. Ordinary price, 24/6. Now 19/11

KIMONAS

Ladies' Cotton Crepe Kimonas, in very charming designs, elaborately embroidered. Colours: Sky, Helio, Pink, Rose, Lt. Saxe, Brown and Black, with contrasting coloured facings. Very Specially Priced, 9/11, 8/11, 7/11, down to 4/11

CHEMISES

Art Silk Chemises, assorted Colours, opera top, and built-up shoulders. Trimmed coloured lace. Worth 5/11. Now... 4/11

Shadow Stripe Art Silk Chemises, built-up shoulders, in assorted shades. Worth 5/11 each. Now ... 4/11

BOUDOIR CAPS

Boudoir Caps—Two Lots, in many beautiful designs. Colours: Ivory, Pink, Sky, Nil, Mauve, Sunset, Lemon. Worth 4/11 and 3/11. Now Offered at 3/11 and 2/11

CHILDREN'S FROCKS

Children's 16 inch **White Frocks**, several different designs in Opal, Organdie, and Voile, embroidered in all white and white contrasting colours. Worth 9/11 ..... 5/11 each

PIM BROTHERS LTD., GEORGE'S STREET, DUBLIN

R.D.S. Show, Stand 64.

ROBERTSON'S TESTED SEEDS

Grass and Clover Seeds for Permanent Pasture and Temporary Leys.
Pedigree Mangel and Turnip Seed.

Catalogues free on application.

HOGG & ROBERTSON, LTD.,
Seedsmen and Bulb Merchants,
22 MARY STREET, DUBLIN

Gaymer's Cyder

Agents

ROBERT SMYTH & SONS, LTD.
6 and 7 St. STEPHEN'S GREEN, DUBLIN.

LEGAL NOTICES.

STATUTORY NOTICE TO CREDITORS. In the Goods of JAMES W. DAVIS, late of 15 Fleet street, Dublin, and 2 York terrace, Dun Laoghaire, Co. Dublin, Solicitor, Deceased.

Notice is hereby given, pursuant to 22 and 23 Vic., cap. 35, that all persons claiming to be creditors or to have any claims or demands against the estate and effects of the said James W. Davis, who died on the 30th January, 1929, are hereby required to furnish particulars of such claims or demands (in writing), on or before the 3rd day of June, 1929, to the undersigned Solicitor, the Executor, to whom probate of the will was granted on the 26th day of April, 1929, forth of the Principal Registry of the High Court of Justice (Probate), Saorstat Eireann.

And Notice is hereby given that after the said 3rd day of June, 1929, the Executor will proceed to distribute the assets of the said Deceased, having regard only to such claims or demands of which notice has been given as above required.

Dated this 6th day of May, 1929.

ALBERT E. DAVIS, Solicitor, 21 St. Andrew street, Dublin.

PRELIMINARY NOTICE TO CREDITORS. In the Goods of JAMES ROSS, late of 26 Lower George's street, Dun Laoghaire, Deceased.

All persons having claims against the Estate of the above-named Deceased, who died on the 6th March, 1929, are requested to send particulars of same (in writing) to the undermentioned Solicitor for the Administratrix.

THOMAS EARLY, Solicitor, 16 Henry street, Dublin.

BELFAST READERS.

The IRISH TIMES is due to arrive in Belfast at 9.10 a.m. If it is not delivered within a reasonable time, please communicate with our Branch Office, 139 Royal Avenue.

FOR SENDING ABROAD TO FRIENDS the best Irish Paper is the "WEEKLY IRISH TIMES." Price Twopence.

WEDDING CAKES MADE FROM BEST INGREDIENTS AT MODERATE PRICES.

D.B.C.
38 Stephen's Green

COALS.

WALLACE BROS., LTD.
PRESENT PRICES.

	Ton.	
BEST ORRELL	44/-	LESS SPECIAL DISCOUNT 2/- PER TON, CASH WITH ORDER.
BEST WIGAN	42/-	
BEST KITCHEN	40/-	
KITCHEN COAL	38/-	
JEWEL COAL	36/-	

Small extra charges on deliveries outside old city boundary and on quantities of less than one ton. All coals screened and free from slack.

STEAM COALS, COKE, STOVE ANTHRACITE.

23 WESTMORELAND STREET.
Telephone 21049 Dublin.

MATTRESSES CAREFULLY TEASED AND RE-MADE.

RICHMOND INSTITUTION FOR THE BLIND,
SACKVILLE STREET, DUBLIN.

HORSES HARVEY'S HORSES
ACONITE POWDERS.
THE REMEDY FOR CHRONIC COUGH, DEFECTIVE WIND, COUGHS AND COLDS, NOISY RESPIRATION, &c.
Box of Six Powders for Recent Cases, 3/-. Quarto of Four Boxes for Chronic Cases, 11/9. Of most Chemists, or post free from HARVEY & CO., LTD., DUBLIN.

THE BEST WEEK-END PAPER FOR DUBLIN People is the "WEEKLY IRISH TIMES." Last Edition on Sale every Saturday morning. Price Twopence.

THE BELFAST LINEN CO.'S

GREAT SPRING SALE

Record Bargains are offered this week in Bed and Table Linen, Curtains and Furnishing Fabrics and Dress Goods.

"Remnants and Oddments specially marked for Quick Clearance."

B 142.—Willow Design—"Belco" Bleached Damask Cloths and Napkins, in popular Willow pattern, at reduced prices:

50 x 50"	Each	4/6
58 x 58"	"	5/11
58 x 70"	"	7/6
58 x 78"	"	8/6
66 x 66"	"	7/9
66 x 82"	"	9/11
70 x 86"	"	10/11
22 x 22"	Napkins, doz.	11/6

Irish Linen Double Damask Table Cloths, as sketch, and other good designs now out of make, offered at Half Price to clear.

2 x 2	yards. Sale, each ...	15/6 and 18/9
2 x 2½	" ...	23/9
2 x 3	" ...	23/9
22 x 22"	Napkins, doz. ...	17/9 " 26/6

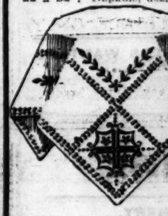

500 Afternoon Teacloths.—Mill stocktaking necessitates a clearance of Tea and Tray Cloths. Some of these are soiled and slightly defective, but all are wonderful value.

Ins.	Sale, each.			
36 x 36.	8/11	5/11	4/11	
45 x 45.	12/6	8/11	6/11	
54 x 54.	18/9	15/6	12/11	

Tray Cloths.

14 x 20". Each 1/-, 10½d., 6½d.
16 x 24". Each 1/11½, 1/6½, 1/4½
18 x 27". Each 2/11½, 2/6½, 1/11½

Cosie Slip Bargains.—White Linen Embroidered in white or colours. Each 2/11½
Cream Linen 2/3½
White or Jaspe Cloth 1/6½
White Embroidered... 1/-

Cosie Pads.—Well filled, all white, 1/4½. Colours 1/8½.

Satin Silk and Sateen Cosies offered at very low prices.

Laundry Bags.—Natural Art Linen, embroidered in colours. Each 1/11½, 1/6½, and 1/3½

Cushion Cases.—Natural Art Linen, embroidered in colours, Scalloped edge. Each 1/6½
Frilled edge, .. 1/9½
Hemstitched edge. .. 1/11½

Cretonne Cushion Cases, well made, with cord borders; assorted patterns. 22 x 22". Each 1/3½ and 1/-

Printed Sateen Cushion Cases, with 4" plain sateen border, in Blue, Helio, Black, and Rose. Cord edge. 22 x 22". Were 3/3 each. Sale 1/11½

Lace Net Cushion Cases.—Motif centre lace edge Cushion Cases, 20 x 20". A marvellous offer. Each 1/-

A 1.—Jaspe Printed Bedspreads—Printed in fadeless colourings of Blue, Rose. A Wonderful Bargain.
Single Bed size. Each 3/11½
Double 6/11

A 6.—Handsome Bedspreads—In three colour print on high grade Jaspe Cloth. Colours guaranteed fadeless.
Single Bed size. Each 4/11½
Double 8/11

Cot Bedspreads—Best Jaspe Cloth, printed in nursery designs, fadeless colourings, 34" x 56". Were 3/11½ each. Sale, 2/11½.

"Belco" Towels for Satisfaction.—White or fancy striped Terry Towels.

16 x 32"	Each	6d.
18 x 36"	"	7½d.
20 x 39"	"	10½d.
21 x 41"	"	1/3
22 x 42"	"	1/3½

Super Quality Hemmed.

21 x 41"	Each	1/6½
23 x 45"	"	1/11½
24 x 48"	"	2/3½

Bath Sheets.—White Terry Fringed.

40 x 68"	Each	2/11½
44 x 70"	"	4/11½

Fancy Stripe.

36 x 66"	Each ...	3/3
44 x 68"	" ...	4/11½

BATH MATS.

18 x 36"	Each	1/6½
24 x 36"	"	3/11½

PLAY RUGS.

45 x 54" Each 15/9

BATH WRAPS.

Closely Woven Terry, Fadeless colours.

44 x 54"	Each	6/11
50 x 56"	"	7/11

Hemstitched Sheets, Style 1. "Belco" quality that will give satisfaction.

| |

PREPAID ADVERTISEMENTS

(CONTINUED FROM PAGE 2.)

MALE SERVANTS DISENGAGED.

AS Caretakers—Young married Couple, one child, man motor driver and mechanic, wife good at all household work; both well recommended. Address "Z 4754, Caretakers," this office. 5 D

EXPERIENCED Herd seeks situation; understands all branches; good references. Address "Z 4712, Herd," this office. 5 D

HERD seeks situation; small family; Protestant; North preferred. Address "Z 4801, Herd," this office. 6 E

PLOUGHMAN, General Farm Labourer, seeks situation; married, no children—Carroll, 17 Pearse square, Dargle road, Bray. 3 C

SITUATION Wanted by a Man, with first class references, as General Servant; used to cattle, gardening; would make himself generally useful; Wife would assist as cook, good knowledge of butter making and poultry. Address "Z 4767, Man," this office.

WANTED, situation as Working Stud Groom; life experience; thoroughly recommended.—P. Power, Priorwood Cottage, Santry, Co. Dublin.

YARDMAN, good milker, help garden; wife, poultry or laundry; well recommended. Address "Z 4760, Yardman," this office. 5 D

STEWARDS AND GARDENERS DISENGAGED.

A YOUNG Man in the country, disengaged, wishes to hear of vacancy; do plain gardening, milk cow if required; nine years with last employer; well recommended. Address "Z 4796, Man," this office.

COMPETENT Head Market Gardener, hard working, highly skilled all branches; married; successful market grower.—R 1124, This office.

EXPERIENCED Gardener, R.C., presently engaged, seeks situation as Head Gardener; understands fruit, flowers, vegetables and glasshouses; 12 years' experience; strict T.T.; suburbs preferred.—R 1044, this office.

GOOD Plain Gardener disengaged; good knowledge of lawns, tennis lawns and shrubberies; milk if required; generally useful; highly recommended. Address "Z 4795, Gardener," this office.

MR. Waldron recommends good Working Gardener; understands and enthusiastic; leaving for no fault.—Doogue, Melitta Lodge, Kildare.

WORKING Steward desires situation; understands all farm work; settle; highest references. Address "Z 4670, Steward," this office. 2 B

DOMESTICS WANTED.

A PROFESSED Cook, Head Parlourmaid, Head Housemaid Wanted.—Miss Bellingham Todd, 5 Grafton street.

ALL well recommended unemployed should call or write Matron Registry, Irish Times"; several good situations; all capacities; also untrained girls.

BETWEENMAID Wanted; house work and pantry; some experience preferred; send papers, stating age, wages.—Kirkpatrick, Celbridge. 4 D

REQUIRED now, Cook, Parlourmaid, Housemaid; good wages; good references required; family 3.—Lady Fry, Old Rectory, Winkfield, Windsor.

WANTED, Working Housekeeper, General, reliable, good plain cook, two family; large washing sent out; no fires, but range; no boots to clean; liberal outings; 30s to 40s; good home for steady, honest person; wages £20; Protestant. Address "Z 4750, Housekeeper," this office. 4 D

WANTED, trustworthy, clean, middle aged Woman; afternoons and evenings free; small salary, good home; no short papers. Apply, letter, 426, Irish Times Branch Office, Baggot street Bridge.

WANTED, humble Protestant Woman, cook for workingman, keep small cottage clean; suit one requiring a quiet home (no children); state terms.—R 1112, this office.

WANTED, Protestant Help for elderly lady, country town; all duties small house; send copy reference, state salary and age. Address "Z 4793, Help," this office.

"IRISH TIMES"
SERVANTS' REGISTRY.
Under New Management.
HOURS: 10 a.m. to 4 p.m. for Servants.
11 a.m. to 4 p.m. for Ladies.
Saturdays, 11 a.m. to 1 p.m.
31 WESTMORELAND STREET, DUBLIN.
The Matron has several vacancies on her books for well recommended Domestics, trained or untrained. No fees charged.

COOKS AND DAIRYMAIDS WANTED.

CAN any Lady recommend Cook General for country place; plain cooking; some laundry; two other maids kept; send reference; state wages.—Mrs. Lenders, Rosmoke, Banteer, Co. Cork. 4 D

COOK and Housemaid, single-handed, required for New England, small house, in country village; good wages, apply, with particulars, Mrs. Pritchard, Brampton Bryan, Herefordshire.

GOOD Cook Wanted for country, small dairy; must be highly recommended. Reply, stating age, wages, and with copies references, "Z 4720, Cook," this office.

GOOD Cook Wanted, May 31st; also Kitchenmaid; no dairy, fowl or washing.—Mrs. W Dease, The Cottage, Kirkbride, Co. Meath. 6 E

REQUIRED for May 23rd, superior Cook General; must be good cook; small private family, Ballsbridge; full particulars.—R 1050, this office. 6 C

RELIABLE young Cook General Wanted, Ballsbridge; household kept; good plain cooking essential; family four.—427, Irish Times Branch Office, Baggot street Bridge. 6 C

TEMPORARY R.C. Cook required for a month, about 25th; young.—O'Conor, The Elms, Blackrock, Co. Dublin. 2 B

WANTED for Aylesbury road, young Cook General, or experienced General; good wages.—R 785, this office. 2 B

WANTED immediately, thoroughly experienced single-handed Cook and House Parlourmaid; good wages. Mrs. Hartigan, Kildare. 5 C

WANTED, experienced Cook General, 3 in family, 3 maids; good wages and comfortable person. Send papers to Loftus Studdert, Kilkishen Co. Clare.

WANTED, Cook General, experienced, small dairy, fowl; 3 in family, country, Address "Z 4772, Cook General," this office. 6 C

WANTED, superior Cook and House Parlourmaid, for an Irish family in London. Apply 282 Goldhawk road, London, W.12. 6 C

DOMESTICS CONTINUED.

GOOD Cook, thoroughly understands dairy; good breadmaker.—R 1035, this office.

GOOD Cook General or General, city suburbs; 4 years last place.—R 1013, this office.

GOOD Cook, good plain cooking; references; suburbs or near.—R 1038, this office.

GOOD Cook, country, go singlehanded or where help given.—R 1010, this office.

SISTERS wish situation, Cook (general) and House Parlourmaid; country girls, well recommended.—2 Camden Buildings, Camden street.

TWO respectable Girls, go together or separate, Cook General and House Parlourmaid; disengaged soon; good nursery; North Co. Dublin preferred.—C/o Barry, Cooke's Bridge, Raheny.

YOUNG Lady wishes to hear of situation as Dairymaid; willing to milk cows and mind poultry; references.—Address "Z 4762, Dairymaid," this office.

30 COOKS, Protestants, R.C.'s; Cook Generals.—Kennedy's, 68 Sackville street. 'Phone 4858.

GENERALS DISENGAGED.

A HIGHLY recommended Daily General, South side; washing, housework.—R 1014, this office.

DISENGAGED, experienced young General, small family, suburbs; £30; well recommended.—Registrar, Girls' Friendly Society, 20 Upper Merrion street.

EXCELLENT settled General (Prot.), Kingstown or Dalkey; also young Generals. Apply Miss Clifford's Agency, 5 St. Frederick street.

GOOD young General, very well recommended, city, suburbs.—R 1012, this office.

GENERAL, small family, or Housemaid; £20; 3 in family; references.—R 1009, this office.

GOOD young General, Ballsbridge district; 2 years last place.—R 1008, this office.

GENERAL, no cooking; or Housemaid, city; good paper.—R 1005, this office.

GIRL wishes position as General Servant; plain cooking; 6 months in last place.—R 1082, this office.

GENERALS disengaged, Armagh and Tipperary Girls; excellent references. Interview 4 o'clock, Griffin's Registry, 40 Donnybrook.

SETTLED person wants place, General; good plain cook; don't mind washing; £12.—R 1104, this office.

SETTLED person wants place, General; good plain cook; don't mind washing; £12.—R 1104, this office.

YOUNG Girl, 17, wishes to be trained General; city. Address "Z 4753, General," this office. 1 B

YOUNG General; suburbs preferred; £26; very good references.—R 1004, this office.

YOUNG General, city; good references.—R 1036, this office.

YOUNG General, all duties; recommended.—12 to 2, 12 Oxford road, Tuesday, Wednesday.

HOUSE AND PARLOURMAIDS DISENGAGED.

COUNTRY Girl, 18, wishes to be trained as Parlourmaid or Nurserymaid; good references. Address "Z 4761, Parlourmaid," this office. 5 B

DISENGAGED, experienced House Parlourmaid, or would go General small family, suburbs; well recommended.—Registrar, Girls' Friendly Society, 20 Upper Merrion street.

HOUSE Parlourmaid seeks situation, city or suburbs; R.C.; highly recommended. Address "Z 4773, House Parlourmaid," this office. 6 C

YOUNG Girl, train Housemaid; state wages; city preferred.—F.F.'s reference. Address "Z 4747, Girl," this office. 4 B

NURSES DISENGAGED.

DISENGAGED, young Protestant experienced Nurse; one baby preferred.—Registrar, Girls' Friendly Society, 20 Upper Merrion street.

EXPERIENCED Hospital Trained Infant's Nurse disengaged.—Mrs. Breen's Registry, Mall, Wexford. 6 E

LADY Nurse, College trained, wishes post with infant, in or near Dublin. Address "Z 4782, Nurse," this office.

NURSE Housemaid disengaged; long references. Interview 4 o'clock, Griffin's Registry, 40 Donnybrook.

TWO superior Girls go Nurse or Nursery Maids, Protestant, Catholic. Interview, Registry, 50 Dawson st.

YOUNG R.C. Nurse disengaged shortly, nine years private practice; highly recommended.—428, Irish Times Branch Office, Baggot street Bridge. 6 E

SPECIFIC ARTICLES.

ANGLE Fencing Posts, also Rails suitable for Hay Sheds, cut to lengths, Field Gates, Fencing Wire, etc., new and secondhand.—McGowan Brothers Store street, Dublin.

ANTHRACITE Stove for Sale, almost new. Address "Z 4778, Stove," this office. 6 C

BILLIARD Table, 8 x 4, slate bed, also requisites, bargain. Seen 78 Merrion road, Ballsbridge.

FOR Sale, Bath Chair, good condition; cheap.—R 1057, this office. 6 C

RICK Covers, Sacks, Thresher Covers, Binder Covers, Tail Car Covers.—Petrie Brothers, Manufacturers, 36 Usher's quay, Dublin. 12 T

TO Architects and Builders—Handsome Portland stone Entrance Porch, 14.8 x 6 feet, cheap to clear; also Mantelpieces, Safes and Doors, Slates, Bricks. Apply Manning, at T. and O. Martin's Offices, North Wall. 8 30

TYPEWRITERS—New Portables, £9; all makes; instalments; Repairs.—Norman Typewriters, Trinity street. 2 B

TENTS, Marquees, Rick Covers, Sacks, Waterproof Covers.—Orr and Sons.—Coleman, 25 Charlemont street, Dublin, behind Four Courts. 26 3

WIRELESS, BROADCASTING, ETC.

BEAUTIFUL 4 Valve G.E.C. Wireless Receiver, in mahogany cabinet, perfect, cost £42; sacrifice to ready buyer.—7 Aston's quay. 3 C

5 VALVE Solodyne, in Mahogany Console Cabinet; 2 volt valves, 1 H.T. battery, dc eliminator, cabinet speaker, ultra selective; heard by appointment.—R 966, this office.

SPECIFIC ARTICLES WANTED.

ANTIQUE Silver Cups, Candlesticks, Salvers, Sugar Bowls, etc., also Diamond Ornaments, Precious Stones, and Old Gold; highest prices given.—West and Son, 26 Grafton street. 7

FEATHER BEDS WANTED.
Highest prices given. Will send to examine in city.—IRISH FEATHER CO., LTD., TARA ST., DUBLIN. IRISH FIRM. 'Phone, 661.

SHEFFIELD Tea Tray Wanted, also 4 Entree Dishes.—R 945, this office. 3 C

WANTED, a good Garden Tent or shade, clean.—9 Belgrave square, Rathmines. 2 B

MACHINERY.

QUARRY PLANT FOR SALE.
16 h.p. Double Cylinder Portable Engine.
10 h.p. Compound Engine.
One 20 x 10 Stone Crusher, complete with elevator, conveyor, and screen.
Two 24 x 5 Granulators.
One 12 x 5 Granulator.
One Tar Mixing Machine.
Quantity of Timber, Rails, Jubilee Bogies.
Apply:—
GEORGE CATHCART,
6-7 SHAW STREET, DUBLIN.

ABOUT transmission—Robert Craig and Sons, Eustace, Ltd., York Street Engineering Works, Great George's street, Belfast, have in stock Pulleys, Mild Steel Shafting, Ring Oil Bearings, and all Power Transmission Appliances. 4 X

BUTCHERS', Poulterers' and Fishmongers' Tools; Saws, Knives Hooks, Choppers, Sewers, Pickle Pumps, and Wire Brushes, etc., largest selection in Ireland; all tools fully guaranteed.—Booth Bros., Dublin. X

CORNISH Boiler for Sale, 21 x 5ft., working pressure 60 lbs., all mountings. Seen 147 North King street. X

SALE, Walter Woods Reaper and Binder, working order; ten pounds. No offers.—R 1054, this office.

SPRING Show—An unchokable Mower at last. Call and see it on Stand 201.—J. Meehan and Co., 7 Upper Ormond quay, Dublin. 6 E

"TUCK'S, Dublin," Stand No. 240, R.D.S. Spring Show, and 31 Lower Abbey street. 4 D

"TUCK'S" celebrated "Tucksona" Beltings and Fasteners.

"TUCK'S" genuine Packings, Jointings and Rings.

"TUCK'S" Steam and Water Fittings, Tubing, etc.

"TUCK'S" Hose for Oil, Steam and Water.

"TUCK'S" Shafting and Fittings, Pulleys, etc.

"TUCK'S" Stauffer Lubricants.

"TUCK'S," Dublin, Stand No. 240, R.D.S. Spring Show, and 31 Lower Abbey street. 4 D

OPTICIANS.

PATRICK Cahill, Optician to His Holiness Pope Pius XI., 15 Wellington quay; 100 years established; high class work; moderate price. 52 3

TIMBER.

IF you are looking for Wheels, or the Makings of Wheels, Sawn Shafts, Wheelbarrows, or Handles, write to Manager, Llandell, Sligo. T

QUANTITY of Pitchpine, 6 x 3, long lengths; seen in city; sold cheap.—R 1107, this office.

SPORTS AND PASTIMES.

A BARGAIN in Trout Flies, large size, for lake, river, or night fishing, 6d. per dozen; 6/- per gross.—Keegan, Inns quay, Dublin. 2 B

A QUANTITY of Double Winged Eyed Dry Flies, No. 8 Hooks, 1/6 per dozen, for lake or night fishing.—Keegan, Inns quay, Dublin. 2 B

DAPPING Rods, Reels, Lines, Dapping Hooks, Blow Lines, May Flies. Lists free.—L. Keegan, Inns quay, Dublin. 2 B

GARNETT'S for Fishing Rods, Reels, Lines, Flies, Rods Repaired, Catalogues free.—Garnett, Anglers' Resort, Crampton Court, Dublin. 79 26

GARNETT'S for Guns, Rifles and Cartridges; Guns Repaired.—Garnett, Gunmaker, Crampton Court, Dublin. 78 26

GARNETT'S for Salmon and Trout Hooks and Tackle, Collouch Sandeels, Prawns, etc.; Salmon Licences. Catalogues free.—Garnett, Anglers' Resort, Crampton Court, Dublin. 79 26

GARNETT will Purchase your old Guns and Rods, etc., if of cool quality.—Garnett, Crampton Court, Dublin. 78 26

GREEN Drake—Garnett's for Dapping Hooks and Dapping Tackle.—Garnett, Crampton Court, Dublin. 14 30

MAFFLY—Trout and Salmon Fishing on Lough Corrib. For particulars apply B. O'Sullivan, Oakland House, Cornamona, Co. Galway. 2 D

YACHTS, BOATS, ETC.

ELTO Outboard Motors, 1929 models, give still greater power and speed. Call at Stand No. 229 R.D.S. Spring Show and see the new features. Write for lists.—Warren, 150 St. Lawrence road, Clontarf, Dublin.

FOR Sale, 12ft. x 4ft. Varnished Punt, with oars, complete. Apply G. Hollwey and Son, 7 Sir John Rogerson's quay.

MOTOR Boat for Sale, twenty foot, sails, almost new.—McCormick, Burtra, Bullock Harbour, County Dublin.

NEW Elto Quad Outboard Engine, purchased last year, used ten hours, perfect, price £40. Address "Z 4725, Engine," this office.

SELL, 12 foot varnished Rowing and Sailing Boat, oars, spars and sail.—R 1017, this office. 6 E

28 ft. Cabin Yacht, cutter rig, with Kelvin engine, just fitted out for season, price £75. Address "Z 4724, Yacht." this office. 7 4

MUSIC, PIANOS, ETC.

BARGAIN—Collard and Collard Cottage Piano, perfect tone, in fine case, £16 16s.—Upright Grand Piano, by Cramer, in walnut case, sacrifice 25 guineas.—Thornton and Co., Auctioneers, House Agents, etc., 46 Upper Sherrard street, Dan Laoghaire. 6 C

FOR Sale, Upright Grand Piano Pathmount, good condition, seen mornings, Hesbon, Hazelbrook, Terenure.

GRAMOPHONE Stores, Johnston's Court, Grafton street, Dublin, for Parlophone Portables and Machines. Open till 9. List free. 26

GET your Pianoforte or Gramophone from Wales Bros., 4-5 Upper O'Connell street. 10 2

WAKEFIELDS, 34 Upper O'Connell street, will buy, Exchange or Sell your Pianofortes. 26 2

WANTED, Piano, good condition; state lowest cash price, tuner.—R 774, this office.

WANTED, Baby Grand or small size Piano; first class instrument; state make, price and where seen.—R 1026, this office. 6 E

GARDEN, FARM, BEES, ETC.

MORNING GLORIES.

Writing on this subject in the *Weekly Irish Times*, the Gardening Correspondent says:—

We do not so often see the climbing Convolvulus as in days of yore. Is that because it is old-fashioned? How lovely are their soft-hued, big-mouthed trumpet flowers, as the sun coaxes them open on a summer's morning. Tropaeolum peregrinum, the canary creeper, of the climbing Nasturtium tribe, an elegant South American native, should not be overlooked, but a packet of seeds sown forthwith for covering a bower or arbour; and momentarily returning to our Morning Glories, surely the most glorious of all the tribe is Ipomoea rubro-coerulea, a big, lovely blue flower, barred with crimson. We have seen it grown outside, but it really demands a sunny corner of the cool greenhouse to do it justice. It is not listed in all seed catalogues, but can be had on order.

Unsatisfactory dealing by any advertiser in this column should be immediately reported to the Manager of the "Irish Times," 10/10/'28.

A—DRUMMOND'S 1929 Garden Seed Catalogue of vegetable and flower seeds potatoes, manures, insecticides, horticultural sundries and sundries, now published. Copies sent post free on application.—W. Drummond and Sons, Ltd., 57 and 58 Dawson street, Dublin.

A—UBRETIA, 2/6; Arabis (variegated, 2/-; Armeria (Sea Pinks), Rou, 2/-; Coreopsis Grandiflora, 2/-; Daisies, Hamilton Pink, 2/-; Daisies, Sutton's Giant Red, Pink, White, 1/6; Saxifraga, Pyrimidalis, 2/-; Canterbury Bells, mixed, 1/6, all per dozen for splendid, transplanted plants, part postage 6d. extra.—Canon Patten.

A1 PANSIES, grand varieties; Carnations (fine plants from seed), 12 2/-; Rock Plants in great variety (hardy), 12 (all different), 2/-; Lupins, Polyphyllus, Mixed Hybrids, also White and Yellow, free, 12 2/-, part postage 6d.—Canon Patten. 3 C

A1 SWEET Williams, large busy plants, Sutton's "Pink Beauty," "Scarlet," "Deep Crimson," "Super Mixed," 12 1/6, 100 10/6, part postage 6d.—Canon Patten.

A1 GLADIOLI, 12 mixed 1/9, 100 mixed 9/-, 100 in 10 splendid varieties 12/-.—Canon Patten. 3 C

A1 PENTSTEMONS (Snapdragon), choicest varieties, dwarf and semi-dwarf, in all colours, separate, 1/6, 2/- dozen, postage 6d.; 50, 5/6, 7/6; 100, 10/6, 12/6, free.—Ramsay, Ballsbridge. X

AMPELOPSIS Veitchi (self-clinging), autumn leaves crimson, 2/-; Clematis Montana, quick growing Climber, garlands white flowers, 2/- free.—Ramsay, Ballsbridge.

ASPARAGUS, strong 3 year roots, to cut this year, 4/- dozen (postage 1/-), 50- 100; Seconds, 3/- dozen (postage 9d.), 20/- 100.—Ramsay, Ballsbridge.

ASTER Sub-coeruleus (Perennial), lovely mauve flowers in June, splendid for cutting, 3, 2/-; 6, 3/6; 12, 5/6; post free.—Young, Maddybenny Nursery, Coleraine. 6 C

AT 15 Parliament street, 'Phone 2086.—Collection of Flower Seeds, 2/6, 5/- and 10/-. All in bloom this summer.—Brabazons.

ALL 5/6 100, Flowering Plants, mixed and named.—Brabazon, Ariane, and 15 Parliament street, Dublin.

AT 15 Parliament street—Choicest Early London Cauliflower Plan, to come in six weeks after being planted; 100 3/-, 50 1/9. 'Phone 2086.—Brabazon, Dublin.

AT 15 Parliament street—Cabbage Plants, Earliest, per hundred 1/3, fifty 1/-; Lettuce, fifty 1/6, hundred 2/6; Sprouts, Onions, same price.—Brabazon.

BRUSSELS Sprouts, strong, transplanted, 3/6 100, 50 2/-, free.—Ramsay, Ballsbridge.

BEE Hives and Appliances, Insecticides, Weed Killers, Syringes, Stakes, Labels, Flower Pots, Seed Pans, etc., etc. Catalogues Free.—Thomas McKenzie and Sons, Ltd., Pearse street, Dublin.

CARNATION Seedlings, guaranteed double flowers, beautifully coloured, mixed, 1,000 of mixed colours, 3/6 dozen, free.—Ramsay, Ballsbridge.

CABBAGE Plants, delicious early white hearting, Dutch, 2-6 100, free.—Ramsay, Ballsbridge.

CAULIFLOWER Plants, Early London, strong transplanted, 5/6 100 (postage 9d.), 50 2/6, free.—Ramsay, Ballsbridge.

CANTERBURY Bells, strong flowering plants, Cup and Saucer, single and double varieties, separate colours, 12 plants 2/9, free.—Ramsay, Ballsbridge.

CLEMATIS Jackmani, large, rich, purple flowers, strong plants, 3/5, free.—Ramsay, Ballsbridge.

CHRYSANTHEMUMS—Choicest Early Flowering Garden varieties, all colours, strong plants, 6/6 dozen, rooted plants 4/6, free.—Ramsay, Ballsbridge.

CHOICEST Antirrhinums, all colours, named, well hardened, 25 2/6, 50 4/-, 100 6/6, free. Lists on application.—Dugan, Carlow.

CHOICEST Geraniums for pots, boxes or greenhouse, scarlet, crimson, salmon, white; strong from pots, 6 3/6, 12 6/6, free; also Ivy-Leaf, same price. Dugan, Carlow.

CHOICEST Gladioli Primulinus, good flowering roots, mixed, 25 3/-, 50 5/6, 100 9/-, free.—Dugan, Carlow. 2 B

CHOICEST Chrysanthemums best named sorts, all colours, early or late kinds, 6 3/-, 12 5/6, free. List on application. Dugan, Carlow.

CHOICEST Tomato Plants—Enormous quantities best sorts, including Best of All, Kondine, Alisa Craig, Sunrise, Market King, etc., packed from pots, carriage paid, per dozen 4/6; from boxes, 2/9.—Dugan, Carlow.

CHOICEST Sweet Pea Plants, transplanted, named exhibition sorts, 12 1/6, 25 2/-, 50 3/-, 100 7/-, free.—Dugan, Carlow.

CHOICEST Canterbury Bells, including Cup and Saucer, single white, blue, pink, 25 3/-; Foxgloves same price, free.—Dugan, Carlow.

CHOICEST Hollyhocks, Double and Single, 3 1/6, 6 2/6, 12 4/-; Geums, Bradshaw (scarlet), Strathedon (yellow), 3 1/6 each.—Dugan, Carlow.

CANTERBURY Bells, strong flowering plants (rose, white, lilac, and mixed), 12, 1/9; 50, 5/9, 100 10/-; Cup and Saucer (separate colours and mixed), 12 2/-; 50, 6/6; 100, 12/-; carriage paid.—Young, Maddybenny, Coleraine. 6 C

CHRYSANTHEMUMS, strong transplanted plants, best named varieties for blooming in the open, 6, 2/-; 12, 3/9; 25, 7/-; 50, 12/-; 100, 22/-; post free.—Young, Maddybenny Nursery, Coleraine. 6 C

CABBAGE Plants, excellent quality, all varieties, 6/- 1,000 carr. free, 500 post free 1/6 100.—Thornton, Newcastle, Co. Wicklow. 6 E

DELPHINIUMS, tall, stately, blue flower, mixed shades, strong, 6 plants 3/6, free.—Ramsay, Ballsbridge.

GALVANIZED Wire Netting, Garden Arches, Pea Protners, Canes, Send for List.—Staveley's Stores, 137 Parnell street, Dublin.

GOLDEN Clematis, Rapid Climber, large golden flowers, hardy, 2/-, free.—Ramsay, Ballsbridge. 1 X

HERBACEOUS and Alpine Plants will give Flowers all Summer and Autumn if planted now; all varieties stocked; catalogues free.—Ramsay, Ballsbridge.

IRISH Seed Potatoes—Great Scot, Arran Victory and Majestic still left. Particulars from Manager, Lisgodell, Sligo. T

LAVENDER, old fashioned, sweet scented, strong plants, 3 for 2/6, free.—Ramsay, Ballsbridge. X

LETTUCE Plants, early white crisp Cabbage and Cos varieties, 100 (postage 9d.), 50 2/-, free.—Ramsay, Ballsbridge.

LOBELIA Cardinalis, splendid for display and cutting, 2/9 dozen.—Mrs. Lloyd, Croghan, Boyle. 2 L

MACKEY'S Gold Medal Pansy Plants, choicest named, as exhibited at R.H.S. Show, Ballsbridge, 1928—these plants are strong, for immediate planting—2/6 per dozen post free; mixed colours, 2/- per dozen.

MACKEY'S Gold Medal Antirrhinums, in choice named sorts, as exhibited in R.H.S. Show, 1927—strong, for immediate planting, 1/6 per dozen, post free.

MACKEY'S Gold Medal Begonias, strong green plants, mixed colours, 9/- per dozen; double flowered, for greenhouse, 12/- dozen, free.

MACKEY'S Outdoor Chrysanthemums, a choice selection of colours, fine, strong plants, 6/- per dozen; new named sorts, 9/- per dozen. Please send for catalogue.

MACKEY'S Geum, Mrs. Bradshaw, beautiful double scarlet, 6/- dozen, post free.

MACKEY'S Tomato Plants (out of pots)—"The Mackey," the best for cool greenhouse, 1/- per dozen, post paid.

MACKEY'S Chrysanthemum and Dahlia list post free.—Send James Mackey, Bulb Specialist, 25 Upper O'Connell street, Dublin. 'Phone, 373.

ONIONS—Strong plants, Ailsa Craig, Giant Rocca, etc., plants that will produce large bulbs from superior reliable seeds. 2/6 100 free.—Ramsay, Ballsbridge.

POTATOES—All the evidence available so far goes to show that there is very good chance of our immune second early seedling Abondah proving to be the long looked for immune British Queen. For prices and particulars write Manager, Lisgodell, Sligo. T

POWER'S SEEDS AND BULBS
ARE ALL SENT CARRIAGE PAID.
Note only Address:—Wm. Power and Co., Waterford.

POWER'S Bedding Begonias—Magnificent Gold Medal strain, mixed, in finest mixture, per 100 12/6, 50 6/6, 25 3/6, dozen 2/3.—Wm. Power and Co., Waterford. 9 1

POWER'S Perfection Lawn Grass Seed—No. 1 Mixture, per lb 2/6, per stone 32/6; No. 2 Mixture, per lb 2/-, per stone 25/6. Sow one ounce per square yard.—Wm. Power and Co., Waterford. 9 1

POWER'S Famous Grassland Mixtures—No. 11, meadow and permanent pasture, Statute Acre 40/-, Irish Acre 65/- (65lbs.); No. 7, 3 year ley, Statute Acre 25/35, Irish Acre 42/- (45lbs.).—Wm. Power and Co., Waterford. 9 1

POWER'S Coloseal Seeds, per lb. 2/6, Mongreh Yellow Globe Mangel, 1/4; New Red Intermediate, 1/4; Sugar Beet, 1/3. Farm Catalogue free.—Wm. Power and Co., Waterford.

PLANTS—36 choice assorted for window boxes, including Geraniums, Heliotrope, Verbena, choice Petunia, Fuchsias, Calceolaria, 5/6, carriage free.—Power, Oaklands, New Ross, Co. Wexford. 3 D

PLANTS—Chrysanthemums, summer, autumn or winter flowering, in great variety, 3/6 dozen, carriage free.—Power, Oaklands, New Ross. 3 D

PLANTS—Choice Sweet Peas, Gaillardias, Penstemons, choice Pansy or Viola, Double White Clove Pinks, White, Crimson, Pink or mixed Sweet Williams, 1/6 dozen, carriage free.—Power, Oaklands, New Ross. 5 D

PLANTS—Tomatoes, extra strong, from cool house, Market King, Carter's Sunrise, Kondine Red, Alisa Craig, or Carter's Open Air, four pots 4/6, dozen 8/6, carriage free.—Power, Oaklands, New Ross. 5 D

POTTING Soil for Greenhouse Plants (compound), etc., specially prepared, per bushel, two bushels 3/6, delivered.—Ramsay, Ballsbridge. 1 X

PANSIES, rich wine colour, enormous flowers, strong 2/6 dozen, free.—Ramsay, Ballsbridge.

PELARGONIUMS, French Show and Regal sorts, fine, strong plants, 4 2/6, free.—Ramsay, Ballsbridge.

PYRETHRUMS, crimson, pink and white flowering clumps, 3 2/6, 6 4/5, free.—Ramsay, Ballsbridge.

QUAILANT Lawn Mowers, from 28/6. Send for Lists. Agents—Staveley's Stores, 137 Parnell street, Dublin. 12 4

ROCK Plants, strong and healthy, in the following 24 collections, 12s. 24 varieties, 25/-; 24, in 12 varieties, 35/-; 50, in 10 varieties, 28/-; 100, in 50 varieties, 54/-; carriage paid.—Young, Maddybenny, Coleraine.

SWEET Peas—Twenty choice varieties grand well established Plants, 12 to colour, 1/3, 100 in 10 varieties 9/-, 12 named 1/6, 100 mixed 7/6, free.—Canon Patten, Fethard, Co. Tipperary. 12 T

SWEET Peas, named varieties, in Mauve, Lavender, Orange, Crimson, Scarlet, Blue and Rose; sturdy plants, well hardened-off, 12 1/6, 25 2/6, 50 3/6, 100 5/6, all post free; no list.—Dept. H, Bulbs Unlimited, Drumcondra Gardens, Malahide. 6

SWEET Peas, strong plants, choicest named varieties, 1/9 dozen, 50 4/-, 100 8/-, free.—Ramsay, Ballsbridge. 1 X

SCHIZANTHUS, strong flowering plants, magnificent French strain, 9/- dozen ex pots, postage 6d.—Ramsay, Ballsbridge.

SWEET Pea Plants, best Spencer Varieties, separate colours, and mixed, 25, 2/-; 50, 3/6; 100, 6/6; post free.—Young, Maddybenny Nursery, Coleraine. 6 C

TOMATO Plants, Suttons' Best of All, Red, Carter's Sunrise Red, Improved, 6s 3/; notice, superior separately and packed, post free, 4/- dozen.—Manager, Lisgodell, Sligo. T

GARDEN, FARM, BEES, CONTINUED.

TOMATOES, fine greenhouse variety, strong plants, 5/6 dozen, free; illustrated cultural instructions.—Ramsay, Ballsbridge. 1 X

TOMATOES, splendid strong Plants, January sown, twice repotted, showing fruit; Ailsa Craig and Carter's Seed, 3/6 dozen.—Miss D. Knox, Kilkenny. 6 D

VIOLETS, Lemons, strong plants, 3/6, cuttings 1/9 100, free.—A. Mills, Moorville, Lismore, Co. Waterford. 4 D

VIOLAS, all colours, separate, strong plants, 3/6 dozen, free.—Ramsay, Ballsbridge.

12 GOOD Alpine Plants, 3/6 doz.; also 12 good Michaelmas Daisies, in 6 varieties, 10/- per doz. our selection, post free.—Ramsay, Ballsbridge. 1 X

POULTRY, CAGE BIRDS, DAIRY.

BREEDING PENS.

Writing on this subject in the *Weekly Irish Times*, the Poultry Correspondent says:—

If there is an intention to continue hatching operations, it is better to use fresh birds to breed from, as to breed from the same birds that have been in use up to the present often leads to unsatisfactory results. However, if the birds appear still to be vigorous and in good condition they may be all right, but they should be carefully watched. The introduction of an active young male bird instead of the one in the pen may make all the difference. Any breeding pens not required should now be broken up and the birds placed on fresh ground and allowed free range to recover condition naturally. Any male birds not required for another breeding season should be disposed of, as they will no longer be profitable.

ASHFORD Poultry Farm, County Wicklow—White Leghorn Chicks (Tom Barron's strain), due 9th, 12/-. Sexed: Settings 6, Hens 2/-, carriage paid. T.

A1 Fairyhill, Blackrock (Telephone 138).—Chicks, Cockerels, horns, Barnevelders, Rhodes, Wyandottes, 12 and 20; 22/6; Settings, also Ancona, 6/6. 2 B

AYLESBURY Ducks, pure bred, Settings, 4/-; Rhode Island, 4/-; setting—Lodge, Bloomfield, Merrion, Dublin.

AT Belfield Poultry Farm, Stillorgan road, Dublin—All Settings now reduced to 4/-. Apply Manageress.

ABSOLUTELY guaranteed New Laid Infertile Eggs—30 dozen or 60 dozen lots at 1/4 per dozen; Hot Buttered Eggs, 1/6 per dozen; Fat Chickens, trussed, 5/- young Boiling Fowl, excellent condition, trussed, 4/- each. Orders from 7/6 delivered free. Greystones to Dublin, Tuesdays and Fridays.—Manager, Mount St. Benedict, Gorey. 3 D

AUCTION To-morrow (Wednesday), at 12 noon, Kilbarrack Poultry Farm, Raheny, Dublin.—Hens, Cockerels, Hens and Chickens; Incubator (Giersun); Brooders, etc. Admission 1/-, refunded to purchasers.—R. Ramsay, Auctioneer.

A— White Runner Duck Eggs, 3/6 sitting.—Wood, Rosemount, Ariane.

AYLESBURY Duck Eggs (Abbott), 3/- Setting, duck; Indian Runner Duck Eggs, same strain; Fresh Eggs daily.—Johnstown House, Glasnevin.

BETTYPORT, Clondalkin—Day Old Chicks, Rhodes Island Reds, Light Sussex, Leghorns, Wyandottes, due 9th May, 12/6 dozen, free. Cockerels, 6/6 each, cash with order.

BARRED Plymouth Rock Chicks, due 11th, 10/6 dozen, free.—M'Keever, Mitchelstown, Navan. 5 D

BLACK, also White Leghorn Chicks, pure bred, due 6th, 12/6 and 15/- dozen.—McCarthy, 39 Highfield road, Rathgar.

CHICKS—White Wyandotte (Major Brewis direct), Mrs. Egg strain, due 9th; 10/6 doz., free.—Mrs. Gray, Arelestown, Slane.

CHEAP Coarse Oatmeal 2/6, Fine Oatmeal 2/-, best Wheat 1/8, Barley 1/6 stone; Chick Corn, with night shutter, 6/6 each.—Ravensdale Mills, Dublin. 3 O

CHICKENS Wanted weekly, for table use. Please communicate with Mrs. L. Laverockdale, Collinton, Midlothian.

DAIRY Utensils, Separators, Churns and Clean Milk Outfits. Pleased to see you at our Stand 47, Ballsbridge Show.—Laity Engineering Co., Bachelor's Walk, Dublin. 1 C

DAY Old Chicks, reduced to 8/6 dozen free: Rhodes and White Leghorns hatching weekly.—Mrs. McCloskey, Kildangan, Kinnegad, Meath.

DAY Old Chicks, pure White Leghorns, bred direct from Allt's noted pens, due 9th May; 12/- dozen, post free.—Mrs. Keely, Dundrum, Co. Dublin.

DAY Old Chicks, White Legborn, hatching May 9th, 12/- dozen.—Balgriffin Market Gardens, Malahide road, Balgriffin.

EGGS reduced to 7/6 dozen, from my famous layers; Chicks also reduced to 15/- dozen, due Saturday, 4th; White Wyandottes, White Leghorns, Light Sussex, Rhode Island, 6 dozen, free. Eggs, 5/6, carriage paid.—Mrs. Strong, Moate House, Keily. 2 B

EARLY January White Leghorn and White Wyandotte pedigree Cockerels, 10/- each, Pullets sold out; pedigree Light Sussex Pullets and Cockerels hatched, 84/- per doz., free. Orders now booking for March and April White Wyandotte and White Leghorn Pullets, for delivery in July.—Manager, Sir Brendan's Poultry Farm, Millstreet, Co. Cork. 8 4

LEGHORN, Wyandotte, Rhode, Sussex, Settings, 5/6; Lady Grace, Soley, Monkstown. 3 C

LAOGHAIRE.

LLEWLYN "Victory" Churn, almost new; will sell less reduction. Can be seen Messrs. Maguire and Gatchell, 10 Dawson street.

MILK—Wanted 20 to 100 gallons well cooled Milk daily, Harcourt street Station; cans supplied; weekly or monthly payments; what offers?—R 1075, this office.

PULLETS, White Wyandotte (Strong's strain), February hatched, 6/6 each; Rhode Island Reds, March hatched, 5/6 each.—Evans, Coolmore, Meath. 2 C

POULTRY Foods—Best qualities only. Special

NORTHERN IRELAND ELECTIONS.

QUEEN'S UNIVERSITY AMENDE.

LORD CRAIGAVON ON LOCAL OPTION.

FROM OUR OWN CORRESPONDENT.

BELFAST, Monday.

The Queen's University Unionist Voters' Association met to-night to select a candidate for the forthcoming election for Northern Ireland, in place of Professor Savory, one of the four nominees of the Association, who has withdrawn his candidature.

Professor Savory was selected by the Association in the first instance in preference to Mr. J. J. Robb, K.C., Parliamentary Secretary to the Ministry of Education, as an indication of dissatisfaction with the attitude taken by the Government in regard to the claims of the Protestant Churches for an amendment of the Education Act.

Later the Prime Minister and the Minister of Education gave satisfactory assurances on this matter, and Professor Savory withdrew, expressing the desire that the Association might adopt Mr. Robb in his place.

Mr. Robb addressed to-night's meeting on the question of pensions for secondary teachers. He declared that he had always been in favour of conceding the claims of the teachers, and was able to announce that the Finance Minister was now engaged in investigating those claims and balancing them with others to see if they could be granted.

Mr. Robb's assurances were accepted by the meeting, and it was unanimously decided to nominate him.

SURPRISE IN ARDS DIVISION.

Mr. T. R. Lavery has informed the Ards Unionist Association that considerations of health compel him to withdraw his candidature for the Northern Parliament.

At the last meeting of the Association there were two nominees, Mr. Lavery and the Hon. Henry Mulholland, who was Junior Unionist Whip in the last Six Counties Parliament; but Mr. Mulholland withdrew in favour of Mr. Lavery.

A meeting of the Association will be held early this week, and it is expected that Mr. Mulholland will be unanimously selected.

Mr. D. D. Reid, Barrister-at-Law, and Major-General the Rev. J. M. Simms, C.B., D.L., were to-day unanimously selected as the official Unionist candidates for County Down (two seats) in the Imperial Parliament. The selections took place at a meeting in Belfast of the Unionist Associations of the county, over which Colonel the Right Hon Sharman-Crawford presided.

A LOCAL OPTIONIST.

After the candidates had addressed the meeting, Mrs. Wakefield Richardson went on the platform and said that she wished to ask the candidates if they were in favour of local option or temperance reform

The Chairman said Mrs. Richardson should have asked the question before the meeting closed, but he allowed her to put it.

Delegates commenced to sing "For they are jolly good fellows," and the candidates could not reply.

Mrs. Richardson had a chat with each of them, during which there was singing. Mr. D. D. Reid told a Press representative that he had informed Mrs. Richardson that local ouption was not an issue at this election, but was one entirely for the Northern Parliament. Major-General Simms concurred with the view, adding—I leave my life to speak for itself on the temperance question.

Two Liberal candidates have been selected for the seats—Captain Pollock, of Bangor, and Mr. J. Johnston.

PREMIER "WILL NOT BE DRAGOONED."

ATTITUDE TO LOCAL OPTIONISTS.

FROM OUR OWN CORRESPONDENT.

BANGOR, Monday.

Viscount Craigavon was enthusiastically received when he addressed his constituents in the Dufferin Hall here to-night.

"My first word of advice to the people of Ulster," he said, "is this: in all your actions, particularly when it comes to voting on May 22nd, do nothing except for the good of Ulster in years to come."

He dealt at length with the Local Option Party, and said that in addition to that party another was beginning to show its head—they called themselves Liberals, but they were not. There was not a Liberal, in his opinion, in Ulster who, during the troubled times through which they had passed, had not sunk his difference and joined with the Unionist Party. There was an answer to both parties. How could a man call himself a loyal Unionist if he attempted to stab in the back the leaders of Ulster, in trying times?

Dealing with the Local Optionists, Lord Craigavon said that he had carried out his promises. He had studied the question of Local Option, and there were grave reasons why Ulster should not touch it. What he demanded of the Ulster people for their own sakes was that they should not allow themselves to be humbugged so that they would wake up some morning to find that they had sold the pass—many of them innocently, many of them because they did not know. To vote for a man who was standing against a Unionist stalwart meant a vote for Devlin and the Dublin Parliament.

In a final allusion to Local Option the Prime Minister said that the Local Optionists said that he had banged the door, but it was they who had banged the door. The door always was open: it always had been open. "But," he added, "I am not going to be dragooned into doing a single thing."

A vote of confidence in Lord Craigavon was passed.

NATIONALIST THREAT.

"STARVE BELFAST INTO SUBMISSION."

Speaking at Pomeroy, Mr. T. J. S. Harbison, candidate, said he would increase the tariff wall between Ulster and the Free State as high as the stars until he would starve the Belfast magnates into submission in an all-Ireland Parliament. To carry out that idea he would never cease in his efforts in the British Parliament until they were crowned with victory. Should he fail there was still a higher tribunal—the League of Nations—and he would carry Ulster's grievances there and have them rectified.

Mr. J. Stewart, candidate, said if elected he would do his best in the Northern Parliament in the furtherance of his constituents' interests.

DASH IN STOLEN CAR.

POLICEMAN CLINGS TO FOOTBOARD.

As a sequel to dashing through the streets of Liverpool in a motor car with a police officer hanging on the footboard, Leonard Byron Morris, aged 22, a baker, was sentenced at Manchester Assizes yesterday to five months in the second division for stealing the car and petrol and assaulting and causing bodily harm to the policeman.

It was stated that after the car was missed from South Castle street, Liverpool, Police Constable Bradshaw, who was on point duty, saw the car, and ordered the driver to stop, but the man accelerated.

Bradshaw then jumped on the footboard of the car and tried to close the throttle, but failed, and the car swerved so violently that a girl, who was with Morris, threatened to jump out. Morris slowed down, and she jumped or fell out. He then drove off with the officer still on the footboard, and passed close to other vehicles, so that the officer was struck on the right shoulder. He held on, however.

Later Morris opened the door and forced the officer off the running board, causing injuries to his hip and side.

Morris, when detained, admitted taking the car, but denied the assault.

Mr. Joseph Thomas, a well-known Trades' Union leader, has died at Heywood, Lancs., aged 73.

ANTIQUE SILVER WANTED.
Up to £600 for fine pieces given. Exporting to U.S.A., we pay bigger prices for Silver, Sheffield Plate and Antiques. Bring, send, or call to ORGEL, 35 Nassau St., Dublin (next Elvery's).

WORLD SHORTAGE OF BEEF.

CHANCE FOR IRISH FARMERS.

The shortage in the world's supplies of beef has been causing serious concern to the many authorities who have examined the situation in the Argentine, United States, Canada and Australia. All present indications, says the Free State Department of Agriculture, in a statement, point to a notable contraction within the next few years of the supplies of beef from overseas countries for the British market, which now depends on those sources to the extent of 58 per cent. of the total beef consumed in Great Britain. The most recent information available shows that cattle stocks in the Argentine have been reduced, and that exports of chilled and frozen meat from that country have fallen by 32 per cent. since 1924.

Sir William S. Haldane, who lately made an exhaustive survey of the position, states that the cattle stocks in the United States also have shown a heavy decline in recent years, while, on the other hand, the rapidly growing industrial population of that country has created a greatly increased demand for meat. The result is that the United States, notwithstanding their tariff barriers, are now taking the whole surplus of cattle and beef that Canada can give them, as well as importing from New Zealand, and, were it not for fear of foot-and-mouth disease, they would probably be importing cattle and chilled beef from the Argentine.

In view of these facts, there is every likelihood that the anticipated falling off in the British overseas supplies of beef will be verified in the near future. Irish farmers would do well to place themselves in a position to take the fullest advantage of the opening which a reduction in beef supplies will provide. They have now the opportunity of making timely provision to meet the coming demand by taking immediate steps towards increasing the stocks of cattle in this country. As a beginning, they should arrange to retain as many suitable heifers as possible and mate them during this season. Furthermore, the best females of the present year's crop of calves should also be kept with a view to mating them later on.

It must not be overlooked that the process of increasing cattle stocks is a slow one, requiring, as a rule, three years to show effect. Hence the necessity that exists for cattle breeders laying their plans immediately if they are to be in a position to profit by the future needs of the market.

Increased breeding operations will fit in admirably with the policy of developing the dairying industry in this country which is now being pursued, and will also help in augmenting the profitable production of pigs and poultry. Any additions to our cattle stocks must come largely from the area in which dairying is being developed. At the same time, it would be well that farmers in the grazing and fattening districts should realise that a large proportion of the young store stock is now being exported direct from the rearing areas, and that, in order to maintain supplies, they must be prepared to breed their own stores in bigger numbers.

GIFT TO MODERATOR DESIGNATE.

CONGREGATION'S TRIBUTE TO THE REV J. L. MORROW.

At Howth road National Schools, Dublin, last night the Rev. J. L. Morrow, M.A., Moderator-Designate of the Assembly of the Presbyterian Church in Ireland, was presented with Moderator's robes by the ladies of the Clontarf Presbyterian Church, and Mrs. Morrow was presented with a purse of sovereigns. There was a very large attendance.

Mr. William McClure, Clerk of Session, who presided, said that he believed he spoke not only on behalf of the whole congregation of Clontarf Presbyterian Church, but also on behalf of the entire Presbyterian community, both North and South, together with the sister Churches, when he said that they congratulated the Moderator-Designate on the additional honour about to be conferred upon him by the Glasgow University—the degree of Doctor of Divinity. (Applause.)

He was sure that it was gratifying to Mr. Morrow to know that the General Assembly, over which he was to preside, was to meet in Dublin, which had been his home for the greater part of his lifetime, and which had been the scene of his many ministerial activities. They felt proud of the honour conferred upon him, and wished both Mr. and Mrs. Morrow God's special blessing in the days that were to come.

Mrs. Dunseith, honorary secretary of the Ladies' Committee, said that they were firmly convinced that the Church had on this instance nominated to her highest office a true Christian gentleman. The ladies of Clontarf Presbyterian Church honoured him very highly for his work's sake, but they loved him for himself

Miss Brown and Miss Watson, two ladies who have been long associated with Mr. Morrow in his ministerial career, then robed the minister in the new robes amid applause, those present standing.

The purse of sovereigns was then presented to Mrs. Morrow and briefly acknowledged by that lady.

The Rev. Mr. Morrow thanked them from his heart for the honour which they had done him. It was but the latest of many tokens of esteem and honour which he had received. The robe with which they had presented him was a very beautiful one. He had difficulties and trials to contend with, but all through his ministry there, both rich and poor stood by him in the work of Christ.

He could not close without thanking his brethren in the ministry and in the Presbytery of Dublin amongst whom he had enjoyed the most brotherly companionship. He was also glad to see there his friend, Canon Connell, who had been such a long time in the parish, and who was doing such good work. He had always been most kind to him. He was also glad that a minister of the Methodist Church was there to join in the congratulations. He thanked them all sincerely. (Applause.)

The Rev. Dr. H. R. Scott said that they were all delighted that the Rev. Mr. Morrow was to be Moderator for the year.

The Right Rev. Dr. Hanna said that he thought Clontarf had as loyal a band of lady workers as was to be found anywhere. (Applause.) There could be no finer tribute to a minister than that he founded and built up that congregation there, and kept it together all these years. Mr. Morrow was an outstanding man in the Dublin Presbytery, and was one of the truest and most faithful friends a man ever had. (Applause.)

The Rev. Canon Connell said that he felt that Clontarf had been honoured in the selection that the General Assembly had made. He could look back upon twenty-five years' work in Clontarf, and during all that time Mr. Morrow and himself had been close friends. He knew that Mr. Morrow was deeply interested in the problem of Church Union which they were all anxious should come about. (Applause.) He hoped that during the Moderator's term of office progress would be made in that respect. On behalf of the Church of Ireland, he would like to say that they were glad Mr. Morrow was appointed to the position, and they wished him every blessing and many years of prosperity. (Applause.)

Mr. David Barry, O.B.E., said that he had known the Rev. Mr. Morrow since he first came to Dublin twenty-one years ago, and he knew of no man who had such sympathy and goodness in times of trouble and sickness in the home.

The Rev. Macartney Clayton spoke on behalf of the Methodist community, and the Revs. J. Lyle and A. Hall also addressed the meeting.

During an interval tea was provided, and an enjoyable musical programme was given by Miss Lucy Doyle, Miss Mollie Phillips, Miss Agnes O'Kelly, Messrs. R. Bruce Milne and Irvine Lynch. Mr. Harold White presided at the piano.

PONY BURNED IN STABLE FIRE.

A fire broke out at night in a lock-up stable belonging to Mr. D. Myers, in Peter street, Clonmel, in which were a pony, a dog, fowl and a quantity of fodder. The place was gutted and the pony destroyed.

CORPORATION MALE CLERKSHIPS.—Exam. announced for July. Last exam., March; 1927.—Our Successes: Messrs. D. Cully, P. O'Reilly and P. J. Martin.—McGUIRE'S COLLEGE, Gardiner's row, Dublin.—(Advt.)

IN THE NORTHERN CAPITAL.

FROM A SPECIAL CORRESPONDENT.

BELFAST, Monday.

THE contending political parties in the North are busily engaged placing their claims for preference before the electors, and the Prime Minister's hopes that the country should be divided into two main camps, for and against the Government, have vanished into thin air. We have now an opposing array of sections and factions, all with their own pet schemes, comprising official Unionists, Nationalists, Independent Unionists of various descriptions, Labourists, Liberals and the new Constitutionalists, bewildering in variety and extensive in their demands. It is probable, however, that out of complexity simplicity will emerge; for tradition is strong in the North and old ties are not easily broken. Moreover, the drums are out and their significant beating may be heard in the streets of the principal loyalist districts, particularly in the Shankill and Sandy Row areas, famous in historic struggles, although, strangely enough, their music is seldom, if ever, heard in the fashionable residential quarters.

THE LIBERAL CRUSADE.

The County Down Branch of the Northern Ireland Liberal Association has considered the propriety of putting forward representatives to contest the county both for the Imperial and Northern Parliaments, and at a meeting during the week-end Captain Pollock, of Bangor, and Mr. D. Johnston, of Grace Hall, Lurgan, were chosen as the candidates for Westminster. Both gentlemen are well-known in the North, and as they are deeply interested in agriculture they may secure a large measure of support from the farming community. Mr. Johnston was also selected to contest East Down for the Northern Parliament, with Mr. William Wilson, farmer, Dromore, for West Down, and Mr. James Boyd, produce merchant, Kircubbin, for the Ards Division, as his colleagues. The Liberals have thus come into the field, and there can be no doubt as to their intentions.

In thanking the delegates, Mr. Johnston said that he anticipated a strenuous fight, but, with the help of the progressive people of County Down, he thought they would win through. It is well to be optimistic. The official Unionist Party has a splendid electoral machine, with branch organisations throughout the whole province, and that may be the determining factor in the end. There is much speculation as to the "flapper" vote, and, as the women are in the majority on the registers, their influence must necessarily be very great if they go to the polls in anything approaching their full strength. They are being flattered and cajoled on all sides, but the young women of to-day are wise in their generation and, above all, have minds of their own. Only time can solve the problem of their thoughts.

NEED FOR INDUSTRIES.

From time to time the Government has drawn attention to the importance of attracting new industries to Northern Ireland, but capitalists are not easily convinced of the advantages offered, and things just drag along in the old way. The Loans Guarantee Act has been the means of bringing orders to the shipbuilding yards, but linen is still languishing, with its many thousands of unemployed, and, next to agriculture, it is the biggest of our industries. A scheme is being formed to develop the mineral resources of the Ballycastle district of County Antrim, and everyone will wish it success and join in the hope that similar projects will be started throughout the province.

The plans for harbour improvement are being formulated slowly, but it is probable that years will elapse before the full benefit of these will be felt. In the meantime, the agitation for the dredging of Killough Harbour has been renewed, and it is contended that the official neglect in this direction is seriously injuring the fishing industry.

The Government, guided, of course, by its experts, is in favour of improving Ardglass Harbour, a couple of miles distant, the expense for the bigger scheme at Killough being considered too great; but, on the other hand, it is pointed out that Ardglass does not afford sufficient shelter in stormy weather, while many drifters sail away every week-end during the season because a plentiful supply of fresh water is not available.

The value of the annual catch of herrings landed at Ardglass is estimated at about £50,000, while, of course, a great deal of money is spent in the district by a multitude of fishermen and curers. It is believed that the fishery could be considerably extended, and the Imperial Government evidently took this view, as it voted money to commence the improvements at Killough; but the operations were arrested by the war, and, as mentioned by the Rev. Samuel B. Crooks, Rector of Killough, "the Government is very strangely reluctant to resume the interrupted task."

NO BORDER IN MUSIC.

There is no border in music, and it is gratifying to note that numerous Northern competitors at the Feis Ceoil in Dublin were awarded distinctions, both in the vocal and instrumental sections. A great deal of interest was evinced in the national festival, with its fine traditions; for a trophy won down South carries with it the hall-mark of merit in, perhaps, a greater degree than anywhere else, and the Feis Ceoil cups and medals are much prized by those fortunate enough to gain them. Nevertheless, the Belfast competitions have grown greatly, both in numbers and quality, during recent years, and the festival is now a formidable rival—friendly, be it said—to the national organisation, both having a beneficent influence in inspiring lofty ideals, and promoting one of the finest forms of culture amongst even the humblest members of the community.

The pleasant experiences of the Northern choirs and soloists who travelled to Dublin last week should do much to foster happier relationships all round, and it is to be hoped that the Southern competitors who visited the Northern capital a couple of months ago, and carried away many prizes, will also find pleasure in their memories, and seek to extend the bonds of good fellowship. There are many ways in which Ireland can be one in unity, although politically divided, and these should be encouraged.

We are still getting along with our musical festivals up here, and the Ballymena competitions, which began to-day, bid fair to create a "record" in all their departments. The residents of this thriving town are very enthusiastic in anything they take up, and for the next few days they will have an opportunity of hearing the best musical talent in the district.

THE TEMPERANCE CRUSADE.

The White Ribbon Association, which is a women's temperance organisation, is anxious that Lord Craigavon should withdraw his Newry declaration relative to no further far-reaching restrictive measures in the licensed trade during his premiership, but such a proposal is foredoomed to failure. The Prime Minister's famous speech in the border town was a deliberate and considered statement of policy, intended to moderate the excesive demands of the extreme wing of the temperance party, who, having gained so much, were evidently of opinion that a sufficiently strong crusade would bring them local option in 1929. That is the policy to which the Six-County Conference is committed.

It will be difficult to move the Premier from his position, although he is sympathetic towards a reduction of licensed houses throughout the province, if such a scheme can be arranged by the consent of both sides. In this connection the reformers point out that there are many uneconomic "poor, wretched" public-houses throughout the North, due to declining business as well as moral causes, and it would, therefore, be simply subsidising the "Trade" to grant compensation for the extinction of these concerns. They want the power to close the big, brilliantly-lighted, luxurious establishments which, they contend, offer the most temptation and do the greatest harm from their point of view. The restriction of clubs is also advocated.

These problems were considered at a meeting of the Bangor and District Temperance Council the other night, at which there was a large attendance of North Down electors; and a motion was passed calling upon Lord Craigavon to reconsider his Newry pronouncement, and either to withdraw it or to amend it in such a way as to leave no obstacle to the promotion of further temperance reform in the next Parliament.

DISTRESS IN BELFAST.

The Belfast Distress Committee, over which Lord Justice Andrews presides, has been doing much good quietly since it was formed some months ago. Its members have gone into the back streets in quest of poverty-stricken people who shrink from publicity, and suffer in silence rather than reveal their condition, the result being that the Executive Committee has undertaken the relief of 190 families, and to continue the work it is doing for the next three months. It is pointed out that about fifty fresh applications for assistance are being received every week, and a large sum of money will be required to carry on the scheme.

The total number of applications received up to the present is 530, of which 446 have been thoroughly investigated, but the Committee does not undertake to relieve any families who are already in receipt of outdoor relief or whose destitution is due to other causes than unemployment. Cases suitable for outdoor relief are referred to the Poor Law Guardians, while others are recommended to existing charitable agencies. A meeting of the Distress Committee was held during the week-end, at which Lord Justice Andrews presided, and the reports showed that the Minister of Labour—a brother of Lord Justice Andrews—had been approached, and had expressed his sympathy with the case presented, promising to support it to the full extent authorised by Parliament.

THE WEEKLY EXODUS.

Another pitiful scene was witnessed at Belfast Harbour last Saturday, when a large crowd assembled to bid farewell to over 250 emigrants who were sailing for Canada. The party included a contingent of young men from the Government's training centre at Richhill, County Armagh, where they were taught the rudiments of agriculture. There was also a Y.M.C.A. party, as well as a number of boys and the ordinary family groups. It will be recalled that over 400 emigrants sailed on the previous Saturday, and during the summer months there will be a steady drain on the youth of the province. It is all very regrettable, but apparently nothing can be done to keep these young folk at home, and one can only wish them prosperity and happiness in the land of their adoption.

RAILWAY VISITORS AT SHANNON WORKS.

A FAVOURABLE IMPRESSION.

The party of directors of the Great Western Railway (England) and of its chief officials, with the Chairman and General Manager of the Great Southern Railways (Ireland), concluded their visit to the Earl of Dunraven at Adare Manor yesterday morning, and in the forenoon motored to the Shannon Power Scheme. They were received by Mr. Gordon Campbell, Secretary to the Ministry of Industry and Commerce; Professor Rishworth, Chief Government Engineer; Herr Bach, Chief Engineer, Siemens Bauunion; Mr. J. T. Prendergast, Government Resident Engineer, and Mr. E. A. Lawler, Public Relations Department, Electricity Supply Board, Dublin.

The visitors included Viscount Churchill, Chairman, Great Western Railway; Lord Glanely, Lord Dunraven, Sir F. H. B. Robertson, Sir Felix J. C. Pole, General Manager; Mr. F. R. E. Davis, C.B., General Goods Manager; Mr. G. Carpmael, Chief Engineer; Mr. Quartermain, Assistant Chief Engineer; Mr. F. S. Veltom, Irish Traffic Manager; Sir Walter Nugent, Chairman, Great Southern Railways, and Mr. C. E. Riley, General Manager.

The party began their tour of the scheme at O'Brien's Bridge, where they were greatly interested in the construction of the intake. Then they moved further down to Clonlara, where the canal bank is receiving the finishing touches. At Ardnacrusha, which they reached at 2 o'clock, they had luncheon, and then proceeded to the Power House, which is in process of completion. They concluded their itinerary at the tail-race of the canal. The visitors were greatly impressed by the scheme. Its magnitude exceeded their expectations.

Arrangements have been made by the Official Guide Bureau to deal with a considerable volume of tourist traffic to the scheme this year, and the visit of the Great Western Railway directors and chiefs is regarded as paving the way for an influx of cross-Channel visitors.

At the conclusion of their tour the party motored to Limerick, and left for London, *via* Rosslare.

The Duke of Connaught left Beaulieu yesterday for Calais en route for England.

ALLEGED FRAUD ON BANK.

ROSCOMMON FARMER CHARGED AT ENNISKILLEN.

At a special court in Enniskillen yesterday, before Mr. J. B. Frith, J.P., John Feeney of Castlerea, Co. Roscommon, farmer and cattle dealer, who had been handed over to the Ulster Constabulary the previous day, was charged with forging and uttering a cheque by means of which he obtained a sum of £450 by fraud and false pretences from the Munster and Leinster Bank, Enniskillen.

Head Constable Connor made a deposition of arrest, and stated that the accused man had made a statement, which he wished to withhold for the present.

The prisoner was remanded in custody for eight days.

DROWNED IN A LAKE.

MISSING MONAGHAN WOMAN'S FATE.

The body of Miss Mary Ellen Treanor (47), who had been lodging at Glasslough street, Monaghan, and who has been missing for over a month, was found last Sunday in a lake about a mile and a half from the town. She had come to Monaghan from Edinburgh last March, accompanied by an aunt, and lodged with her aunt in Monaghan. For the past month the Civic Guard and the police authorities in Edinburgh had been searching for her.

At the inquest, which was held yesterday by Mr. Patrick Whelan, Coroner for North Monaghan, he found that the woman had died from suffocation by drowning in water, into which she appeared to have thrown herself while in a state of temporary insanity.

FOOTBALLER'S DEATH FOLLOWING GAME.

At an inquest in Liverpool yesterday on William Worthington, aged 19, a lift attendant, of Chelmsford street, Kirkdale, Liverpool, it was stated that the deceased man fell while playing in a football match. Later, after heading the ball, he said that he felt ill and dazed.

A doctor said that Worthington's death was due to tubercular meningitis. A verdict of "accidental death" was recorded.

LONDONDERRY TOWN CLERK'S HONOUR.

INDIGNANT PROTEST AT COUNCIL MEETING.

RATE COLLECTORSHIP CRUX.

FROM OUR OWN CORRESPONDENT.

LONDONDERRY, Monday.

"There is no one in the City of Derry can teach me, or my ancestors, what I owe to heredity and breeding," declared Sir Henry Miller, Town Clerk of Londonderry, during a heated episode at to-day's meeting of the Corporation.

The Corporation, at a previous meeting, had appointed Mr. A. Goligher as city rate collector, but the Minister of Home Affairs now urged the Corporation to adopt the proposal of the City Accountant to collect the rates through his department. At the same time the Minister stated that he would raise no objection to the appointment of Mr. Goligher for the collection of the rates as a member of the Corporation staff.

Labour members demanded the reading of a letter which had been sent to the Ministry by Mr. J. A. MacNeary, who had sent in a lower tender than Mr. Goligher. Several Unionist members said if that letter was read, they would demand that letters which had passed between the Town Clerk and the Ministry on the subject should be read.

Sir Henry Miller said that in all his period of office, extending over twenty-five years, that was the first occasion on which the suggestion had been made that a letter from the Town Clerk to any Government department should be sumitted with the innuendo that was contained behind the request—(Labour cries of "Shame.")—but there was nothing in that letter or correspondence or in any action of his in connection with that matter that he feared to have disclosed in the most public manner.

The letters having been read,

Sir Basil McFarland said that Mr. MacNeary's was not the lowest tender. In one of the letters from Mr. MacNeary he said that, if Mr. Goligher's tender was confirmed, he would pursue the matter during the coming election campaign.

Councillor Bigger said that he had no intention when he asked that all the letters should be read of attacking his good friend, Sir Henry Miller, one of his father's foremost and staunchest friends. He had no intention of casting the slightest reflection on the Town Clerk, and he hoped the remarks made in the course of public debate would not in any way infringe their friendship.

INDIGNANT TOWN CLERK.

The Town Clerk said that was what he expected from Councillor Bigger; "but," declared Sir Henry, "it is not what I expect from the Unionist Party in the City of Derry. (Cheers from the Labour members.) I would like to say here and now—because there is nobody else to say it for me—the City of Derry was divided into five wards by me.

Councillor McGahey—Be careful, Sir Henry, or you will get the sack.

Sir Henry—I am prepared to take it. There is no one in the City of Derry can teach me or my ancestors what I owe to heredity and breeding. It is the first time since I became what I am that anyone has had the courage to suggest or insinuate that I would be a party to something that is dishonourable. I tell you, gentlemen, and I tell the citizens of Derry, that when we become public officials we do not sacrifice our independence or our honour, and if that is challenged, we are prepared to take the sacrifice that may be involved. If the suggestion of Councillor McGahey, that I may get the sack, meets with your approval, proceed, gentlemen, with the sacking.

Sir Henry resumed his seat amid loud applause from the Labour members.

Alderman Captain Wilton said that it was hardly necessary for Sir Henry Miller to tell them what he was. It was less necessary for the Labour Party, which had so consistently opposed Sir Henry, to so vociferously cheer him.

Councillor O'Callaghan denied that the Labour Party had ever attacked the Town Clerk's honour.

Councillor Corbett said that the Unionist Party recognised in the Town Clerk a most honourable official.

Alderman Meenan said that not as a member of the Labour Party, but on behalf of the Catholics of Derry, he wished to say that they had the utmost confidence in Sir Henry.

The Mayor's intervention restored harmony, and the Council proceeded to discuss the letter from the Ministry. Ultimately, by 16 votes to 14, it was decided to confirm the appointment of Mr. Goligher, Mr. Bigger declaring that if they did not do so they might as well have Commissioners, for they would not be masters in their own house.

The funeral of Sir Tudor Vaughan, British Minister to Sweden, took place at the Church in the Wood, Hollington, near Hastings, yesterday. The coffin was draped with the Swedish flag, and wreaths included tributes from the King and Queen of Sweden, Sir Austen Chamberlain, and British and foreign diplomats.

AS the Spring Show opens to-morrow, I will again have the opportunity of welcoming my old friends and at the same time making hosts of new acquaintances —says Jenny Jellijoy.

The delicious flavour and quality of my 24 different varieties of Jellies has made them so popular that former patrons declare it impossible to say which they like best.

Visit my STAND, No. 9 MAIN HALL, where all my different flavours can be sampled.

WHITE'S TABLE JELLIES CRYSTALS AND TABLETS

White, Tomkins & Courage, Ltd., Belfast, Dublin, London, &c

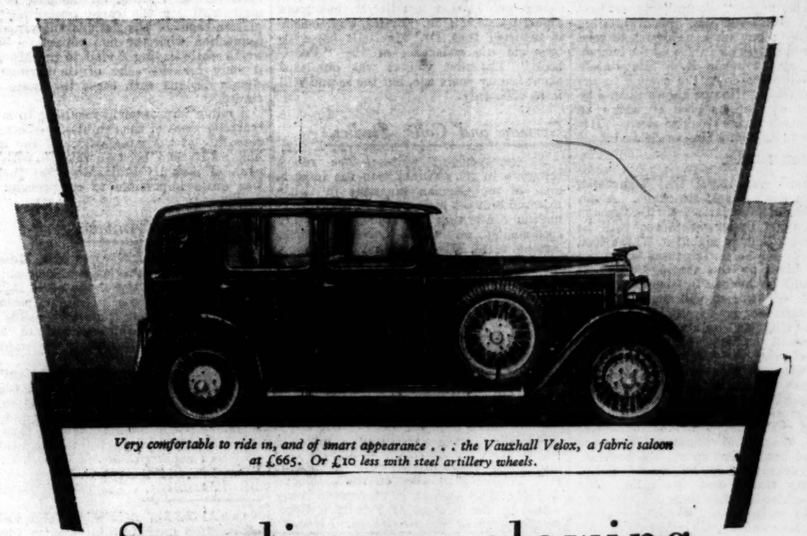

Very comfortable to ride in, and of smart appearance . . . the Vauxhall Velox, a fabric saloon at £665. Or £10 less with steel artillery wheels.

Speeding . . . slowing
. . *smoothly riding—*

New thrills . . new enjoyment for owners of the improved Vauxhall

An engine that pours forth its eager power to take you humming along the open road — or doles it out economically to edge you through traffic in top gear—*the Vauxhall engine.*

Brakes that relentlessly check a 70-mile-an-hour speed-burst and smooth it out to a standstill in a few seconds—or masterfully hold the car on a down gradient when you just rest your foot on the pedal—*Vauxhall brakes.*

Springs that damp out every jolt and tremor of the wheels—or hug the car tight down on the road at a bend—*Vauxhall springs.*

Briefly—a car that gives you high average speed on the roads of today—a car that moves serenely among its fellows like the aristocrat it is—the Vauxhall—the new, *improved* Vauxhall!

Built in a factory that has at its disposal all the huge resources of General Motors, of world-wide fame. Built in Britain of 97% British materials by all-British labour. Built specifically for motoring conditions as you find them today. And how utterly pleasant those conditions are you will know when you drive the improved Vauxhall.

Princeton four-seater tourer, £585; Bedford saloon £[illegible]3; Grafton coupé (body by Grosvenor), £745; Kimberley saloon (body by Grosvenor), £765. Triplex glass on all models at small additional cost. Write for booklet to Dept N, Vauxhall Motors Limited, Luton, Bedfordshire.

Prices include import duty, but are subject to an addition of £10 for freight and delivery in Dublin Irish Free State Distributors: Clanwilliam Motors Limited, Lower Baggot Street, Dublin

Vauxhall

THE THRAVELLIN' MAN.

GENUINE AND SPURIOUS TYPES.

THE REAL ONE KNOWN BY HIS POWER.

(By "R. A. F. S.")

AMONG the "thravellin' men," as elsewhere in life, there are gradations—the true, the marred, the counterfeit. In the cities and along the high roads the thravellin' man is little else than a beggar—a masterless man, busy with other people's pockets; a cripple exploiting pity; a work-shy man trading upon apprehensions for small returns. He is a devotee rather of Mercury, who watches over nimble wits and thievish fingers, than of Zeus Hiketios, Zeus of the Suppliants. Men give doubtfully to such, as to folk whose resources are somehow greater than their own; or, at best, ritually to turn aside the future's stored reversal. In the presence of misery we are apt to lose grip of our immediate surroundings, and we see through a sudden window the machinery of the world in action, dreadful with destinies, till our feet seem to slip with those grim wheels.

In truth, these mendicants, against whom statutes have been launched, the watch turned out, and for whom unions and prisons have opened their doors, are no true thravellin' men, but city-hearted folk who knock at the door of *l'hotel aux belles étoiles* with intent to defraud. The genuine turns his back upon the town, and his heart, though it slips a beat sometimes, from the purse. The test of him is where he feels at home; and you will find him soonest, where time has moved most slowly, in the places of the West.

TIMMY THE FOOL.

Here from a town tenement in Kilrush comes, with awkward gait and shoeless feet, his bag of meal and crusts and "praties" on his back, one who has been afflicted from his birth with the blight of idiocy—Timmy the Fool. Watch him along the road. Sounds meant for song come from his lips, and the silly eyes almost brighten into meaning. The winds caress whom none caresses; he has the fields to friend. He turns down a bohireen; the dogs yap about him; the children, ill at ease with nature's failure, grin and call at him; and, when he enters the house with the blessing of God on his lips, his eyes are empty and his tongue uncertain. He will get his bread and roots from the women of the house, but he will pay for them in mockery at the circus show of his defects. An image of the hovel where he dwells will come to remind him that he must leave the roads and the skies for contact with men, his unfriends—must leave them again and again. He is a "spoiled" thravellin' man.

Comes again, the bohireen way, a man, unkempt, unclean, with a stick in his hand, and the signature of shiftlessness upon his face. He has escaped from one knows not what world of unrealised aspirations of loneliness, of sorry memories by the bottle road. He, too, will get his gifts in exchange for the baser coin of gossip or story, a rubbish of the rotten leaves of life, while the dog eye his stick with suspicion and the children covertly his face. He is no true thravellin' man; though he would be, if he could. He knocks at the Hotel of Beautiful Stars because he cannot find his way home, or because he has no home to find, or because he has not the heart to find it.

Into the big house kitchen strides a tall, old man with white, flowing hair. His mien is grand and his eyes such as have plumbed illimitable spaces. The serving men rise for King Mahon, whose folk, men say, ruled in Ireland long ago. "And sure! you would know by him that he has the power." The maids shrink from his presence; he loves not that kittle cattle. There are stories; but none knows why King Mahon hates women. The master brings him away "within," where food and drink are served him. Meanwhile his bag is filled; but when he comes to take it and to bid farewell in the Gaelic tongue, no eye looks towards it. His stately figure disappears down the avenue to the roads and away. No one knows whence he comes or whither he goes or where he wraps himself in his cloak to sleep. His glance is mystic and his speech dark.

THOMASEEN BEG.

The word goes round that Thomaseen Beg is on the roads of Ibrickane. A stir of delight, of expectation, thrills through the barony. Under whose roof will he fiddle and talk this night? Whose food and drink—for he disdains not the cup—will he bless by the sharing? Whose hearth will he honour by sleeping in its warmth? Old women will tend him, old men remember far yesterdays at his bidding. Girls and boys will dance to his music, small children stray from their beds to clamber the patched knees of the little, wizened monkey-faced creature, whose eyes are bright like gems and his tongue quick like crystal waters. 'Tis he has the stories and 'tis he that can tell them—of the little people, of the heroes long ago, of saint, of rapparee. He knows birds and beasts that speak, the banshee, the pranksome leprechaun. Eerie, mountainy things and the things that make laughter—he has them all.

Pressed on by some inner urge that we feel and fear and fly, their feet in rhythm with a music we hear but fitfully, they pass the roads, the grand old man and the elfish being—true thravellin' men, bridegrooms of Mother Earth, brothers of the seers, and of the bards who spoke to Œdipus in Thebes or told of Troy and the Ithacan in the days when the world was young.

THEATRE ROYAL.

VARIETY PROGRAMME.

There is a very good variety programme being presented at the Theatre Royal this week. A prominent place in the bill is given to Pickard's Chinese Syncopators, a band of seven instrumentalists with an excellent vocalist, who supply an elaborate musical scena, entitled "The Land of Mah Jong." They use only stringed instruments, and they prove themselves admirable artists.

Jamie Reid, a Canadian Scot, is a fine comedian, who acts the man on the spree, and who possesses a voice of rare quality. Massona and Ronald present a clever juggling act which compels to laughter. A very lively turn is that in which Harry and Marjorie Ristori disport themselves. As dancers they are novel and refreshing, and Harry is a wonderfully adroit performer on the violin while he dances and indulges in difficult acrobatics. The Moran Sisters and Mammy give a nice vocal and dancing entertainment.

Described as modern Aberdonians (which they are not), Peel and Curtis contribute dances, jokes and stories. Nat Mills and Bobbie (his wife) are very amusing comedians and dancers. As an acrobatic turn, pure and simple, the Sam Linfield troupe—and especially in the boxing match between two dwarfish lads—is well worth seeing. Little Florrie Lemon is a promising young vocalist and dancer.

SILVER JUBILEE OF CLARE BISHOP.

At a meeting of the Kilrush Urban Council, Mr. Thomas Nagle, Chairman, presiding, the Council unanimously decided to present the Most Rev. Dr. Fogarty, Lord Bishop of the Diocese of Killaloe, with an address of welcome to Kilrush this week, and also to congratulate his lordship on the celebration of his silver jubilee.

AN IRISHMAN'S DIARY.

The Davis Cup : Celtic Studies : The Delights of Childhood : The M.C.C. The National Museum : Fr. O'Flynn's Nephew. 'Bus Dangers : Esters.

Rathmore.

I often wonder why the majority of people who go for a run in their cars during the week-end seem to make straight for the most frequented main roads, such as the Stillorgan road. Given my choice of a motor route recently, I chose the road to Blessington, and rejoiced to find that most of the way we had the road to ourselves. Yet nothing more delightful could be found than the views of the Dublin and Wicklow mountains which stretch in a continuous line along the left-hand side of the road. By the way, a slight deviation, will bring one to the little hamlet of Rathmore, which derives its name from a great rath or dun which was once situated here, though it was nearly destroyed by road-menders taking material for the roads from it. Some very interesting remains were discovered here some thirty years ago. In a subterranean chamber, lined with slabs of green limestone, about twenty feet below the surface, a complete skeleton was found with its feet pointing east. But most interesting of all was the discovery of a quantity of wood ashes from the fires of some prehistoric inhabitants, which were as fresh and recognisable as if they had been extinguished the day before instead of two thousand years ago.

A Tennis Professional.

I strolled around to Fitzwilliam Lawn Tennis Club yesterday, and was interested to catch my first glimpse of J. Négro, the Italian coach engaged this season by the I.L.T.A. to train the Irish Davis Cup team. He was playing in a doubles match, and, in spite of the fact that he is not used to playing on grass courts, on which the slow pace and low bounce usually upset hard-court players, I was at once struck by the soundness of his game. He has command of every stroke, and gets about the court with great speed, despite the fact that he suffers from a disability, one leg being slightly shorter than the other. He has been burnt so dark by southern suns as almost to live up to his surname, and is of quite low stature—about five feet one or two. He speaks English well, and is most good-humoured, and extremely popular at Fitzwilliam. A member of the club told me that Négro has coached Mdlle. Lenglen and Mdlle. D'Alvarez, and, of course, last year's Italian Davis Cup team, so great hopes are entertained of his successful coaching of the Irish team.

Padraic Colum's New Book.

I have read with interest a new book of poems by Padraic Colum, published in America by the Macmillan Company, under the title "Creatures," and illustrated by Boris Artzybasheff. It is a curious work, and reminds the reader of

PADRAIC COLUM.

James Joyce's "Annalivia Pluraibelle," to which, by the way, Mr. Colum wrote an introduction. I confess that most of it surpasses my understanding, and I have no art wherewith to describe my "reactions." The only poems which come within my range are one on David ap Gwillam and the birds, and another entitled "Hunting Scene: Celtic." The latter, although not so acknowledged, is a versification of a poem in Dr. Eoin MacNeill's "Poem Book of Fionn." Years ago Mr. Colum published a less literal, but more highly poetic version. By the way, I hear it reported that Dr. MacNeill hopes to complete his redaction of the "Poem-book." The first volume was published about twenty years ago, but the second still is *in votis* only.

German and Celtic Studies.

A correspondent writes:—The recent reference in the "Diary" to the importance of the German language in Celtic research brought me quite a store of information concerning the students who are specialising on Celtic research work. Among these Miss Kathleen Mulchrone, who was chosen last week as Vice-President of the Irish Federation of University Women, is one of this brilliant group, Miss Mulchrone took her B.A. degree in University College in 1916, gaining first place in Irish, and second in French. In 1917 she got her M.A. in Celtic studies on a dissertation. Obtaining a travelling studentship to Bonn, she worked under Professor Thurneysen. She then took her Doctorate in Philology, specialising in Celtic studies, German and education. Dr. Mulchrone, who is Registrar of the Folk-Lore Society of Ireland, has been invited by the Royal Irish Academy to work on the catalogue of Irish MSS., which is at present being edited by the Provost of Trinity College. In Tome 16 of *Zeitschrift für Celtische Philologie*, she has published an article on the composition and the manuscripts of the famous "Tripartite Life of St. Patrick" (first edited by Whitley Stokes in 1887). This article was recently commented on with great enthusiasm in the *Revue Celtique* by Professor Vendryes. Dr. Mulchrone, who is a native of Mullingar, is one of the most popular of the University graduates in Dublin.

Plain Song.

The delight and joy which Sir Richard Terry expressed at the growth of the plain chant movement in Irish music reminds me of the efforts made by the late Mr. Edward Martyn, of Tilyra Castle, County Galway, in establishing a Palestrina Choir in Dublin. Dr. Terry remarked that not since Palestrina's time has such a wonderful musical movement arisen as that which Ireland is establishing to-day. What a joy would have been that of Mr. Edward Martyn, who lived for this great idea. He gave his money generously to advance Chamber music, and the Palestrina Choir in Marlborough street when his enthusiasm and that of Mr. Vincent O'Brien were the driving force in musical Dublin.

'Bus Dangers.

If those who must ride in racing 'buses whose drivers take obvious risks, would show a little more public spirit, I am sure that the menace to life and limb could be combatted effectively.

Recently I came across two instances of how the public can control the 'bus traffic. In one vehicle, which was overcrowded, an angry man rose from his seat, reprimanded the conductor and told him that he would accost the police at the next stopping place. Needless to say, immediate steps were taken by the conductor to abate the nuisance. In another 'bus on the same route an angry man told the driver in loud tones that if he did not stop racing and taking risks, he would report him to the Civic Guards. Again the warning had the desired effect. Needless to say, the many passengers on the vehicle, especially the women with children, beamed their approval of the stranger's action.

The Delights of Childhood.

The innocence of childhood may be a beautiful thing if surveyed from the right point of view. I do not know, however, but can fairly guess what the motor cyclist and his lady passenger in the sidecar thought of the children who gathered around them when the cycle stopped in New street the other evening. After a number of abortive attempts the engine made a brave effort and the cyclist jumped on, looking as if he wished his audience to Jericho. He managed to go a few paces to the accompaniment of childish cheers, when the machine stopped again. The juveniles once more flocked around him while he tinkered at the engine, and after a while off he went again to the tune of renewed cheers. Having again passed me as I walked leisurely along, I hoped for his sake that his engine would behave itself, but, alas, I overtook him once more. A little behind me I heard the jubilant shouts of childhood and the last I saw of the affair was a gathering of the juvenile clans with the now desperate motorist in the midst.

Whence Comes This Word?

Recently, being the only passenger on a 'bus, I had the enlightening, though somewhat unnerving, experience of hearing two drivers lay bare their inner souls to each other on the joys of speeding. Comparing their routes, they dwelt with delight upon the opportunities offered by certain roads for "flouting." The word was new to me in connection with motoring, and my curiosity was so much aroused that I took the trouble of having it interpreted by a 'bus-owning acquaintance, who informed me that "flouting" was the newest 'bus slang for outdistancing rivals on the road. It would be interesting to learn who was responsible for the application of a not very common English word to this deadly new traffic sport.

Esters.

Since the war certain materials which were used extensively for the manufacture of high explosives have been turned to a peaceful purpose, and now form the basis of several new industries, including the important artificial silk industry and the lacquer industry. They are called "cellulose esters" and are prepared by applying certain chemicals to cellulose, which is found in cotton, wood-pulp, sawdust and other vegetable materials. For the manufacture of the new lacquer, which is expected to supplant ordinary paints and varnishes, the "cellulose esters" are dissolved in amyl acetate, which has a pronounced "pear-drop" smell, and which, while drying in a very short time, does not evaporate during the process of applying it with a brush. "Cellulose esters" are also used for the production of adhesives and cements, and of another article for which a big future is predicted—namely, plastic wood.

Museum Changes.

Visitors to the National Museum will find that considerable alterations have been made in the arrangement of the exhibits in the main hall. The floor had become so congested that it was impossible to view the exhibits to advantage, but since the reorganisation has been effected, there is sufficient room to walk round each object comfortably.

Some of the larger exhibits have been removed to the balcony, and others are in process of dismantling preparatory to transfer to the same place. I see that room has been found on the floor of the main hall for the cases containing the plaster casts of the designs submitted in connection with the new coinage. It is worth while paying a visit to the Museum if only for the sake of comparing the chosen designs with those that were discarded.

A minor improvement resulting from the rearrangement of the exhibits has been the revealing of the mosaic floor of the main hall which had been so covered with all sorts of statuary and show-cases that it was quite impossible to comprehend its design.

A Neglected Antique.

Few of the visitors to the Museum appear to take much notice of the exhibits ranged round the top of the steps leading to the main entrance. I might, perhaps, say the same about those responsible for the care of the exhibits, as some of them, at least, are deterioriating for want of proper attention.

In particular, there are two ancient fire engines hidden away in the left-hand corner, out of sight, and out of mind. They are now covered with dirt and the remains of pigeons' nests, and if they are left much longer exposed to the weather they will rapidly decay.

St. Werburgs.

One of the fire-engines is a large wooden contraption on four solid wooden wheels. It has a long centre shaft by which it was pulled, and there is a rectangular space in the middle of the engine that seems to have been used for holding the hose. The pumps have double handles, which are large enough to allow four or five men on each side to operate the machinery. On the panels on both sides are painted the words "St. Werburg's Parish."

The other fire engine is a much smaller affair, and has four shafts, two at either end, by which it was carried. It was apparently operated by four men, as the pumps have only small handles.

Father O'Flynn's Nephew.

Mr. W. G. Lyon, of the Talbot Press, has shown me a letter from Dr. A. P. Graves which describes a remarkable encounter at Taormina, in Sicily, where the Irish poet recently sojourned in, as I am glad to learn, the successful search of

DR. ALFRED P. GRAVES.

health. "By mistake," Dr. Graves writes, "I hailed a cleric across the street whom I took for our Protestant *padre*. On my apologising, he said: 'No apology is due; for I met you at the Alexandra College, Dublin, years ago when you were giving the Margaret Stokes lectures there; but I did not tell you then what would interest you to know now. My name is Patrick Walsh, curate at Cashel, and I am own nephew to Michael Walsh, of Kilcrohane, Kerry, parish priest there, and original of Father O'Flynn.'"

Dr. Graves continues: "I had been trying for years to get on the track of Father Walsh's family; and there, in Sicily, of all places in the world, I run up against his nephew!"

A morality play by Dr. Graves, based on the old Irish *Saltair na Rann*, is shortly to be published, and I believe that it will be produced on the stage under the title "The Progenitors." Dr. Graves has been visited by leading agents to submit a talking film on "Father O'Flynn."

Nell Gwynn.

A visit to Chelsea Hospital recently, writes a correspondent, brought to my mind the remembrance of Nell Gwynn. It was she, as is well known, who recommended Charles II. the founding of Chelsea Hospital, a noble act of benevolence inseparably associated with her name; and by her will she left legacies to charities, among them one for releasing poor debtors out of prison. During his life Charles lavished favours on Nell Gwynn; she had a pension of £5,000 a year; her son was created Earl of Burford and in 1683 Duke of St. Albans, and had the King lived a few months longer, Nelly would have been Countess of Greenwich—no bad preferment from the orange basket.

Her Rise to Fame.

Nell Gwynn was born in a cottage in Pipewell lane, Hereford. While she was still a child her parents removed to London, to Coal Yard, Drury Lane, and kept a fruit stall in the neighbouring Covent Garden, and here little Nell began life by helping her mother to sell oranges. In 1663 the new Drury Lane playhouse, called the King's House or the Theatre Royal, was opened under the management of the famous Killigrew. What more natural than that "pretty witty Nelly" should take her orange basket to the new theatre? Her person, though below middle size, was well turned. She had a good, natural air and a sprightliness of manner. Her foot is said to have been the smallest in England. These qualifications promised well for comedy, and Hart, the great tragedian of King's House, discerned her talents and took her in hand in dramatic training. It was shortly after this that she became the King's mistress, and there were none of Charles's mistresses who retained a firmer hold on that fickle monarch's affections than this "bold, merry jade." She died at the early age of thirty-eight. She is said to have died "piously and penitently." It had been a short life, but a merry one.

The M.C.C. Presidency.

A soldier succeeds a soldier in the Presidency of the Marylebone Cricket Club, the premier organisation of the whole cricketing world, for Field-Marshal Lord Plumer, who has just been elected to the much coveted honour, follows the popular Irish peer, the Earl of Lucan, who holds the military rank of Brigadier-General.

Lord Plumer's first regiment was the York and Lancasters, which he joined in 1876. He rendered great service in the South African War, and received many high honours, and in the European War he had command of the 2nd Army, and received promotion to the rank of Field-Marshal. Following the war he was Commander of the Army on the Rhine. Lord Plumer has the reputation of being one of the best-dressed men in the Army.

LORD PLUMER.

The Earl of Lucan has proved a highly popular head of the club, and he is specially pleased that during his *régime* the M.C.C. touring team to Australia won the famous "Ashes."

The M.C.C. has now 5,574 members, and it has been decided to elect 200 new members at an entrance fee of £200 each, the proceeds of which will be devoted to the purchase of freehold property. The club has been in existence since 1787, and the present Lord's ground in London has been the headquarters since 1814.

Ravens.

Shepherds and game preserves have rather Cromwelled the raven, driving him into the remoter wilds. I was, therefore, interested when, in a field by the Upper Liffey, I came upon a pair, evidently husband and wife, foraging. There was no mistaking the spread of wing, the episcopal stance, or the gloss of the male bird's plumage which has been transferred to so many a heroine's raven tresses. The raven, perhaps from his longevity, has ever been associated with portents. In modern days there is E. A. Poe's poem with its ominous "Quoth the Raven, 'Nevermore,'" to remind us of that; and Horace talks of him as "divining" and "full of years." It was a raven that Noah first sent out to explore the flooded world, and ravens who brought food to Elijah. When Rome faced the menace of Gaul, one Valerius met the Gallic champion and beat him with the aid of a raven, who, from his helmet, beat the enemy's face with his wings and tore it with his strong beak. Upon the shoulders of Odin, chief of the Scandinavian gods in Asgard, sat two ravens, Spirit and Memory, as remembrancers for punishment or reward of deeds done on earth that might have escaped him. Of the Corvus family rook and jackdaw live like noisy democrats in the tenement houses of the trees; but the raven remembers his history and prefers the austere detachment of the aristocrat.

A Road Artist.

The pavement artist we have had always with us since the first cave man wrote "Lytleholme" with a piece of burned stick on the rock step of his domicile, but it was not until yesterday that I found one of the moderns who spurned the easy merit of the sidewalk and gave us his colour dreams on the road itself. It was up Phibsborough way, and I could not help thinking that he might, without trouble, have found a more kindly road—one with more asphalt in it and less of mother earth. However, he did quite as well as any of his competitors that I have seen in Dublin, both from the artistic and the financial aspect, and he avoided the accusation of problem painting by carefully labelling each masterpiece.

The use of the road in this connection prompted the speculation: when are we going to have our pavement sculptor? There are still many streets where this logical development of the small boy's mud pie is invited, but, failing a suitable pitch in a good centre, why not employ a portable modelling board and a bucket?

More Spirit Writing!

A message from London to the Paris edition of an American paper is likely to have some interest for all who believe in Spiritualism. The message was as follows:—

Mr. Bainbridge B. Colby, former United States Secretary of State, announced to-day at a luncheon of the Association of American Correspondents in London, at which he was a guest, that the Duke of Marlborough had presented through him to the Library of Congress a number of letters from his great ancestor, the first Duke of Marlborough. Some of these letters were to Queen Victoria, and others were to his wife, describing his victories in Flanders!

QUIDNUNC.

GREAT MEMORIES.

DISTINGUISHED MEN AND THEIR FEATS.

(By HOWARD HALLDAY.)

IT is said that Lord Birkenhead, among his many and diverse gifts, has the best memory in England. One can believe it in view of the fact that, the other day, for a small wager, he recited the whole of the Sixth Book of Vergil's "Æneid," without a single mistake, although he had not seen it since his schooldays, forty years ago.

Yet Lord Birkenhead, wonderful as such a memory is, would probably yield the palm to Porson, the famous Greek scholar, of whom it is said that he never forgot anything that he had ever read. Not only could he repeat every line of any Greek author, from Homer to Xenophon, but he could give the page and position on the page where it appeared. Once he found a friend, on whom he called, reading Thucydides. "Hallo, Porson!" exclaimed the friend, "I am glad you have come. I was just puzzled by this odd Greek word"—mentioning it. Thereupon Porson quoted the entire passage in which the word occurred. "But how on earth," exclaimed the questioner in amazement, "do you know that the word appears in in that passage?" "Well," answered Porson, "it is quite simple. I knew that it occurs only twice in Thucydides—once on the right-hand and once on the left-hand page of the edition you are reading. As I saw you reading the left page, I quoted the passage in which it occurs there."

On another occasion, when he was asked whether a certain English word had ever been used by a good authority, he replied without a moment's hesitation: "There is only one instance, and that is in Fisher's funeral sermon on the death of Marguerite of Richmond; and you will find it on the third page on the right-hand side." There, sure enough, it was found.

MACAULAY AND SCALIGER.

"Macaulay," James Stephen once wrote to Greville, "Can repeat all Demosthenes by heart, all Milton and practically the whole of the Bible, both in English and Greek. Besides this, his memory retains passages innumerable of every description of books, which, in discussion, he pours forth with incredible facility." As a child of eight he repeated every line of the "Lay of the Last Minstrel" after one reading; and on one occasion he kept sea-sickness at bay by reciting the whole of "Paradise Lost," during a voyage from Holyhead to Dublin.

Even Macaulay had not a more prodigious memory than Cardinal Mezzofanti, who, before his death, could write and converse fluently in seventy languages, with all their variants of dialect—tongues ranging from Chinese to Czech, and from Welsh to Wallachian. A single reading of a grammar was sufficient for its complete mastery. In three weeks he became so proficient in Portuguese that he was mistaken for a native of Portugal. One day Cardinal Wiseman met Mezzofanti hurrying away to Propaganda. "What are you going to do there?" he inqured. "To teach the Californians their language," was the startling reply. "But how did you learn Californian?" "They taught me," answered the Cardinal; "but they have no grammar. I have made a grammar; and now I am going to teach them to read and write it."

Joseph Scaliger, the famous scholar, is said to have committed the whole of Homer to memory in three weeks; and Antonio Magliabachi, a Florentine, when once a friend came to him with the doleful news that he had lost the manuscript of a book on which he had spent a year's labour, sat down and re-wrote every word of it from his recollection of one reading.

THE CORSICAN.

Even this astounding feat was eclipsed by a young Corsican of whom the geographer, Maretus, tells us. Having heard that the Corsican, a student of Padua University, could repeat as many as 36,000 words after once hearing them, Maretus and a few of his friends decided to put this remarkable claim to the test. A list of nearly 40,000 words, strung together without any relation to one another, and in a dozen different tongues, was recited to the student, who promptly repeated every one in exact order without a single mistake. Not content with this feat, he repeated the entire list backwards; and then went through it a third time, taking every alternate word—promising at the end of his task to repeat it in a year's time, if desired.

Thomas Fuller, author of "The Worthies of England," after he had listened to a sermon, was able to recite it, from text to peroration, without a pause or mistake. On one occasion, after a quick walk from Temple Bar to Cheapside, he repeated, both forwards and backwards, the contents of every sign that he had passed on both sides of the road. For Ben Jonson it is claimed that he could recite every line that he had ever written, and entire books that he had read.

We need not go back to these older times to find examples of astonishing memories. Browning, even in his old age, after a single reading of a book, used to quote page after page as fluently and accurately as if he held the volume in his hand. William Morris used to boast that, if every copy of the "Pickwick Papers" were destroyed, he could restore them to the world without a word missing; and Gladstone, when once he was unable to find his translation of the First Book of Homer, to lend to a friend, recited every line of it from memory.

ABBEY THEATRE.

"THE PLAYBOY OF THE WESTERN WORLD."

"The Playboy of the Western World," Synge's three-act comedy, which is being produced at the Abbey Theatre this week, was played before a large audience last night, to their evident enjoyment. The part of the Playboy was taken by Arthur Shields, who gave an excellent study of the reaction of this type to the hero worship of the peasants. Eileen Crowe was an admirable Margaret Flaherty. Maureen Delany, as the Widow Quinn, gave a very amusing expression to the wiles and artfulness of the designing woman, and Barry Fitzgerald was a very funny "Michael James." Michael J. Dolan and P. J. Carolan did well as Shawn Keogh and Old Mahon, respectively.

The comedy was followed by the shorter piece, "Spreading the News," by Lady Gregory. This was well played through by Eric Gorman, Maureen Delany, Christine Hayden, May Craig, P. J. Carolan, Arthur Shields, W. Wright, J. Winter, Denis O'Dea and F. J. McCormick.

OLYMPIA THEATRE REVUE.

"Form Fours," a revue in twelve scenes, presented by the Douglas Productions, Ltd., at the Olympia Theatre, Dublin, this week, is a very attractive and enjoyable entertainment. Running through several of the scenes are mirth-provoking comedy, excellent vocalism and dainty dancing, while the jokes, many of them entirely new, were responsible last night for frequent and hearty laughter. The blacksmith's shop scene introduced the singers, the Four Northumbrians and Greta Grey, who delighted with their excerpts from grand opera and other vocal numbers. The latter included "The Village Blacksmith" and "Twilight," sung in appropriate and picturesque setting. The canteen scene, in which Flora West and the ten Lindon Girls, with George Watts, Jack Davies, Billy Clark and Henri Robeson as soldiers, appear, was a very humorous presentation, and the ship scene, with George Watts and Jack Davies as the sailors and Billy Clark as the dancer, was another laughter-creating presentation.

LETTERS TO THE EDITOR.

THE STUDDERT-KENNEDY MEMORIAL FUND.

TO THE EDITOR OF THE IRISH TIMES.

SIR,—An appeal on behalf of the Studdert-Kennedy Memorial Fund has been received in Trinity College, signed by the Archbishop of York, Archbishop Davidson, the Bishops of London, Lichfield, Liverpool and Worcester, Lord Stamfordham and others. The appeal states that "his sudden death has left his wife and three boys with totally inadequate provision for the future," and that "the two younger boys, aged seven and two years, will be entirely dependent upon the mother for several years to come." The promoters of the fund propose to raise and capitalise a sum of £7,000 to provide for the family, and to devote any surplus to a memorial tablet in Worcester Cathedral and to some charity dear to the deceased.

The Rev. Geoffrey A. Studdert-Kennedy, M.C., T.C.F., Honorary Chaplain to the King, was, during the war, one of the best known *padres* serving with the Army in France. His pulpit use of soldiers' vernacular earned him the famous title "Woodbine Willie." Both during and after the war he was a powerful exponent, by tongue and pen, of manly Christianity. A few weeks ago his address to the Youth Conference in Dublin made a profound impression. He was an Irishman, educated in Dublin. He graduated in Dublin University in 1902, taking his M.A. in 1912. Shortly before his death he was invited to preach in the College Chapel. He replied that his Sundays were "booked up" for two years ahead, but added that he would gladly come over on a week-day to address the students of the University. *Ante diem periit, sed miles.*

The fund in memory of this distinguished alumnus has a claim upon the generosity of past and present members of his *Alma Mater*. With the sanction and approval of the Provost, an auxiliary fund is being organised. Subscriptions, from 2s. 6d. and upwards, may be sent to either of the undersigned, and will be acknowledged by them. The total amount received will be forwarded by them in due course, with the names of the subscribers (excepting any who may prefer to remain anonymous), to the Acting Honorary Secretaries in London, as a Trinity College, Dublin, contribution to the Studdert-Kennedy Memorial Fund.—Yours, etc.,

A. A. LUCE.
F. LA TOUCHE GODFREY.

38 Trinity College, Dublin,
May 6th, 1929.

"CHANGE AND DRIFT."

TO THE EDITOR OF THE IRISH TIMES.

SIR,—As an Irishman for many years engaged abroad in the development of road transport, and having spent some recent months studying its application to Free State conditions, please allow me to express appreciation of your recent editorial article in which, under the above heading, you discussed the question of motor 'bus taxation. Agreeing unreservedly with your plea for fair play and sympathetic consideration for the road pioneers who have created the new *liaison* service between town and country, I seek your permission to show that the proposed omnibus tax of £5 *per* seat is not only excessive and unnecessary, but exceeds the rates of direct taxation so far imposed on motor vehicles in any other country. To make my comment as short as possible, I confine myself to setting down a few clear facts and comparisons.

There are over 46,000 miles of roads in the Free State. Less than 4,400 miles (according to the latest official returns) are used by 'bus operators. Several hundreds of these miles of roads are only called on to carry one or two 'buses each day. The average annual cost of maintaining the whole 4,400 miles does not exceed £50 *per* mile—a total outlay of £220,000 annually.

Mr. Blythe's increased licence duties will render every 32-seat 'bus subject to an annual payment of £192 if the tax is paid yearly, or to £250 a year if paid quarterly. The great majority of vehicles in use are of the 32-seat type, and are the subject of quarterly contributions. If, however, allowance be made for a proportion of smaller vehicles and of yearly payments, it is safe to assume that the average payments in licence duties, under Mr. Blythe's new tax, will not be less than £150 apiece on more than 700 'buses. Thus 'bus owners will be called on to find half of the total cost of maintaining all the roads they travel over. Other users of the same roads include the owners of more than 10,000 motor lorries and trucks, and of over 20,000 touring cars and cycles.

The £105,000 in omnibus licence duties, which Mr. Blythe proposes, by no means represents the total amount which he will extract from the revenues of 'bus owners. Import taxes on chassis, bodies, spare parts and tyres add, at the lowest possible computation, a further £100 to the annual tax outgoings on every vehicle. Taking all these taxes into account, and allowing for drivers' licence duties, rates on garages, and other payments into public funds, Free State 'bus owners are, therefore, to be asked to pay practically the entire annual cost of every mile of road over which their vehicles travel. If these figures are substantially correct—as they unquestionably are—comment would appear to be unnecessary. One must, therefore, look for some explanation (apart from consideration of financial justice, or the necessities of the Road Fund) of Mr. Blythe's decision.

Two entirely independent, and indeed conflicting, lines of support have been adopted by those who approve the new tax. One group supports it in order to preserve the *status quo* of small towns by choking down 'bus services. The other group believes that a compulsory increase in 'bus fares will help to drive passengers back to the railway. Only in one fundamental respect is there agreement between these groups—namely, in their desire to increase the cost, and diminish the popularity, of Free State road passenger transport. Whether 'bus transport is destined to destroy, or alternatively to change and improve, the lives of small towns and villages, and whether it is desirable to preserve such communities, are matters of high policy, and cannot obviously be discussed in the space you may be good enough to assign to this letter; but two brief comments may be permissible. First, public opinion has for many years been solid and insistent upon the necessities of increasing travel facilities, and of reducing the cost of transport, in rural Ireland. Secondly, the Free State is so sparsely populated as to render railway extensions economic impossibilities. New facilities must, therefore, be provided by road transport—and by road transport only.

One then inquires whether the new tax is likely to react to the advantage of railway and tramway undertakings. On this point it is first of all necessary to realise that practically half the 'buses now running in the Free State are operated by, or on behalf of, railway and tramway companies, and that consequently nearly half of the whole new impost will have to be paid by railway and tramway shareholders. There is almost a certain prospect that the Great Southern Railway and the Great Northern Railway Companies will so extend their road passenger services within the next few months as to throw by far the greater part of Mr. Blythe's new penal impost on the shoulders of the very shareholders in whose supposed interests it has presumably been framed.

So much for the facts. What is the practical alternative if—as is not in doubt—large new revenues are required for road construction and the relief of unemployment? Quite clearly, I suggest, an import tax on motor spirit. Such a tax—at the rate of fourpence a gallon, as in Great Britain and Northern Ireland—would yield over £400,000 yearly, as against the paltry £45,000 which Mr. Blythe hopes to get from the 'bus owners. It is a tax which would automatically discriminate between the 'bus owner and the lorry owner and between the users of touring cars in exact proportion to the use they make of road surfaces. It is a tax which would steadily increase, and from which substantial remissions might be made in many forms of existing duties which tend to depress the motor industry. The immediate imposition of such a tax would also help to iron out one glaring injustice which Mr. Blythe's scheme involves, in so far that it would compel the poor man to pay £5 a seat for his relatively uncomfortable 'bus services (restricted to 4,000 miles of road), while the owner of the 12 horse-power touring car can travel where and when he likes, over 46,000 miles of road at the rate of £3 per seat. As to how such a tax might affect railway and tramway interests we have the authority of the Minister of Industry and Commerce for the statement that the growth of the touring car has reduced railway receipts in a vastly greater degree than has the competition of the motor 'bus.—Yours, etc.,

G. W. BROWNE.

Dublin, May 6th, 1929.

THE FREE STATE'S TRADE.

TO THE EDITOR OF THE IRISH TIMES.

SIR,—Mr. Eaton's letter of May 2nd is of great interest. In my letter of the 29th ult. I dealt rather with balances, omitting the details on either side of the account. It would be of great use if Mr. Eaton could present in tabular form, for the past four or five years, the figures given in his balance sheet for 1927-28. I think I was in error in saying that the only liquid assets available for making up the adverse trade balance were foreign investments. It seems possible that the deficiency is partly made good from such other sources as (1) profits on Stock Exchange transactions, (2) sales reducing the total value of the live-stock of the country, (3) sales of valuable furniture, pictures, jewellery, etc., from private houses.

It is pleasing to find that such an authority as the editor of the *Journal* of the Institute of Bankers in Ireland agrees that an inquiry would be useful. May it be hoped that some member of the *Dáil* or *Seanad* will take the necessary steps to secure such an inquiry? The formation of a committee on the lines suggested by Mr. Eaton would produce far more valuable results than the deliberations of political partisans shepherded by Government officials.—Yours, etc.,

"APEX."

Co. Dublin, May 6th, 1929.

THE PENAL LAWS.

TO THE EDITOR OF THE IRISH TIMES.

SIR,—No one, I am sure, justifies on Christian principles the imposition of the Penal Laws against Roman Catholics in Ireland, and least of all Mr. Dudley Fletcher. The sternest denunciation of them which I have read is to be found in Lecky's "History of Ireland." After reminding his readers that restrictive laws against Protestantism in Catholic countries, and against Catholicism in Protestant countries, almost universally prevailed in the eighteenth century, he adds these trenchant words:—

"A candid judge will at the same time acknowledge that the code went far beyond the necessities of self-defence; that it was continued long after all danger had past; that, if it was not largely due to religious fanaticism, great parts of it bear clear traces of the passions produced by civil war, and of the monoponising, selfish and oppressive spirit which is the natural result of uncontrolled power; that it produced more pernicious moral, social and political effects than many sanguinary persecutions, and that a great portion of it constitutes a flagrant breach of public faith."—Yours, etc.,

ROBERT BROWN.

Donabate, May 6th, 1929.

THROUGH SCOTTISH EYES.

TO THE EDITOR OF THE IRISH TIMES.

SIR,—Having just returned from a few weeks' residence in Dublin, I was much interested to read in your recent issue the report of President Cosgrave's most interesting and inspiring speech regarding the trend of industrial events. When the ss. Killarney visits Glasgow I feel confident that the Glasgow municipal authorities and our leading merchants will extend to the deputation a welcome which only the good folks of Dublin know how to exceed.

If, however, I have the honour to meet your genial, most able, and most conscientious President, I should like to whisper in his ear how much I regret that he did not (metaphorically) drown his Education Minister when he was a "pup" (politically, of course); for his Irish names and newspapers baffle me. This is the only "fly in the amber," so far as my perfect holiday in Ireland was concerned. "Compulsion" and "coercion" are names, I thought, that the Irish people abhorred. We have had various arbitrary gentlemen in this country—Cromwell was one—and I understand that his memory is not gratefully treasured in Ireland.

My first visit to Dublin was in 1892 on my honeymoon, when we stayed in the old Edinburgh Hotel; but it did not need this to establish my affection for Dublin and ensure my interest in all that pertains to the peaceful development of a prosperous Free State. I have been in your *Dail* and heard the unemployment question discussed with as much decorum and order as at Westminster, and the debate was infinitely more cheerful and amusing. I have been in the Senate Chamber, sat in the President's chair, and made a speech from there to an audience of two, one being Mr. Byrne, lately member for Dublin (North), now, happily and deservedly, a member of the Senate. Who that has been at the Curragh, Punchestown, and the Horse Show

PHILOSOPHY OF A GOOD LUNCH.

DUBLIN ROTARY CLUB'S AMUSING GUEST.

A TABLE-TALK BY MR. LYNN DOYLE.

Mr. Lynn Doyle, the principal guest, delivered an amusing address at the Dublin Rotary Club's luncheon meeting yesterday on "The Duty of Lunching Well," and kept the company in almost continuous laughter. The duty of lunching well that day, he said, had been made to appear in the guise of a pleasure. "If joy bubbles from my lips it will be because the sun fell asleep some score of years ago on the slopes of Burgundy." He had hastened from Skerries to warn the Dublin Rotary Club that they were making the fatal mistake of trying to improve their minds when they ought to be attending to their bodies. Who wanted to have his mind improved at lunch time? Did one go to a chiropodist to have one's hair cut?

Mr. Convngham—Why not?

Mr. Doyle—The gentleman who interrupts must have very long hair on his toes. (Laughter.)

Continuing, Mr. Doyle said that it was a fatal mistake to select such subjects as Ireland's "trade problems" and some reminiscences of the West for an after lunch topic. Ireland's trade problems suggested such dreadful thoughts as "the spring has been cold; suppose that women take to wearing woollen stockings again." Or let the subject be some reminiscences of the West that came to the mind of the business man of the scoundrel in Ballinasloe that owed him a two years' bill. The peace of a worthy man is wrecked for an afternoon.

If the Club were managed as it should be, the members would be taught that the business of a lunch club was luncheon. They would learn to eat and drink intelligently, that Scotch broth could be not only a soup, but a dream, and that there was an exquisite sense of well-being to be extracted from a good meal. Classes would be set up to train their palates, but, owing to the well-known tendency of wine to promote truthfulness, members of the legal profession would be required to qualify in beer and stout only.

THE EPICURE.

Lest they think that he was devoting too much stress to the things of the body, he reminded them that it was the body that decreed their fate. With it they lived and acted and sinned and achieved righteousness. If we take care of the body the soul will take care of itself. If we abuse the body it will play Puck with the immortal part of us. If it was well, they turned joyfully to the light; if ill, they bent their steps morosely to the devil. A clergyman might absolve them from their sins, but not from the consequences of a plate of half-cooked pancakes. There was happiness in the soup-tureen and comfort in the casserole. Silky clarets and generous Burgundies beckoned with rosy fingers, and they drenched themselves with fire-water. Eating was an art and an insurance against the flatness and tedium of old age.

Time devours all things, but his appetite changed as he grew older. When they were young sport occupied them, but in the end both subsided, and of the physical pleasures there was little left but one's meals. If they studied to eat artfully, they would at least save something out of the wreck. One could sit down in peace of mind to a roast duck and a bottle of claret: they would not go off and flirt with a younger man.

Still, something was to be said for indigestion. If Julius Cæsar had indulged in a real Roman feed—say, dormice cooked in honey—the day before he came to the Rubicon, he just would have said, "Oh, hell," and leaped right in. Many a young fellow had gained sufficient courage from a lodging-house steak to commit matrimony, and so made his temporary dyspepsia permanent.

MARRIAGE AND MENU.

If women learned to make food interesting to their men, they would rule marriage from ring to tombstone. The distressed widower would remember not only the first kiss of courtship, but the last omelette of matrimony.

In speaking of the duty of lunching well, he had in mind the greater duty of living well. He intended a plea for broader living of every kind, for fighting against monotony and dullness, for the development of every side of our nature, so that they might multiply joy. Let them lunch now and then on good music and Shakespeare and the great masters of literature. His last word to the Club was—lunch well, live keenly, fully, intelligently, wisely and usefully; and, in the beautiful words of the Rathfarnham poet: "Lift our eyes from stockings to the stars." (Applause.)

On the motion of Mr. F. H. O'Donnell, seconded by Mr. T. A. Grehan, a warm vote of thanks was passed to Mr. Doyle for his brilliant address.

Mr. F. M. Summerfield presided.

PILLION RIDER KILLED.

A DUBLIN "DEATH TRAP."

"An absolute death-trap" was the description given of a dangerous corner near Grattan Crescent, Inchicore, by the foreman of the jury at an inquest which was held yesterday at Dr. Steevens's Hospital, Dublin, on the body of James King (24), an electrician's helper, of Coal Market, Carlow, who died following injuries received when he was thrown off a motor cycle on April 27 last.

The motor cycle was being driven by John Darcy, Brown street, Carlow, and when rounding the corner the machine skidded and King, who was pillion riding, was flung off. He died in Steevens's Hospital last Thursday.

The jury returned a verdict of "accidental death," the foreman adding that Grattan Crescent was a most dangerous place, and the authorities should be asked to widen the road there. There are, he continued, hundreds of children going backward and forward to school and chapel, and, with the heavy vehicular traffic there is at the moment, there is nothing to save them. The roadway at this particular place needs to be sufficiently widened.

The jury added a rider to their verdict requesting the widening of the road.

MOTOR CARS IN COLLISION.

A motor car accident occurred at Loughlinstown last Sunday night between a car which was driven by Charles Sheridan, Clarence Hotel, Dublin, and a car the property of James O'Reilly, Corporation Market, Dublin. The cars met in a head-on collision, which put both vehicles out of action. Mr. Sheridan escaped with a slight injury to the hand, for which he was treated in St. Colmcille's Hospital.

NO TAX DISCS ON 'BUSES.

In the Kilmainham District Court yesterday, Denis Madden was summoned by Sergeant Riordan for allowing two 'buses, his property, to travel on the public road without having tax discs displayed.

Defendant said that he had applied to the County Council. He had paid the tax since. He was fined £240, mitigated to 40s.

THE DUBLIN CAMERA CLUB

The first of the summer outings of the Dublin Camera Club was to have taken place last Saturday, but as the afternoon proved wet the vice-president, Mr. George Prescott, A.M.I.E.E., asked the party to go direct to Merrion, where a very pleasant afternoon and evening was spent. A number of fine lantern slides was shown.

Mr. Kelly-Mor proposed a vote of thanks to Mr. Prescott and his cousins for the very pleasant afternoon and evening. A few photographs were taken in the garden when the rain cleared.

There were present—Mr. J. L. Campion, Mr. O'Reilly, Miss Hartnell, hon. secretary; Miss P. I. Pitman, Miss M. Pitman, Miss Billings and Miss Adams.

TARIFF ON WOOLLENS

I anticipated the Tariff, so can supply my customers and new ones at old prices as long as present stocks last. Order your Spring Suit now.

F. C. BRYSON,
Ladies' and Gentlemen's Tailor,
3 CHURCH LANE
(Two doors from College Green P.O.).

RADIUM FOR BELFAST.

LADY PIRRIE'S £1,050 FOR HOSPITAL.

At the bi-monthly meeting of the Board of Management of the Royal Victoria Hospital, Belfast, yesterday, the Honorary Treasurer reported the receipt of the following amounts:—

1,000 guineas from the Viscountess Pirrie, for the purchase of radium;

£500 from Lord Inverforth, per Viscountess Pirrie;

£1,000 from an anonymous donor, per Miss Mulligan, to name two beds;

£100 from "In Memoriam" (£50 of which is for the Maternity Hospital Building Fund);

£100, amount of legacy bequeathed to the hospital by the late Miss M. E. Porter, of 3 Eileen Gardens, Belfast.

Lady Pirrie, in her letter to the Chairman of the Board of Management of the Royal Victoria Hospital, Belfast, read at yesterday's meeting of the Board, wrote:—

Belfast, 17th April, 1929.

DEAR MR. BERRINGTONE,—I chose to be in Belfast on this especial date—the anniversary of my golden wedding day—where, amidst associations of fifty years ago, I could "lift my eyes to the hills" surrounding the city, where so many happy, interesting and useful years were spent by my husband and myself.

To commemorate the "golden memories" I enclose herewith my cheque for one thousand guineas, to be added to the fund for the purchase of radium for the Royal Victoria Hospital. The welfare and the merciful healing done within its walls lies so close to my heart because of the part my husband (Lord Pirrie) had in its inception. To be the president of the hospital—and to recognise the loyal and magnificent service being carried on there daily—fills with gratitude the heart of its well-wisher.

MARGARET M. PIRRIE (President).

LIFFEY TUNNEL.

CONSTRUCTION WORK DESCRIBED.

At a meeting of the Institute of Civil Engineers in Ireland, held at 35 Dawson street, Dublin, last night, Mr. Henry Nicholls, B.A., B.A.I., read a paper entitled "The Construction of a Tunnel under the River Liffey."

The paper described in detail work which has been carried out during the last two years in connection with the building of a subterranean passage to carry water and electricity mains from the South side of the city to the North-Eastern side. Mr. Nicholls was resident engineer for the works.

The project of a tunnel under the River Liffey from Ringsend to the industrial area at the North Wall was first considered, said Mr. Nicholls, in 1918. The proposition was then confined to the supply of electricity, but the proposals put forward did not take definite shape, and eventually power was brought from the southern shore to the northern shore by means of cables, laid on the bed of the river. In 1923, however, the necessity for increasing the water supply to the North-Eastern area of the city, consequent on the great development which was then taking place in that district, caused further consideration to be given to the scheme.

Conferences took place in Dublin, and finally, in 1924, an agrement was reached between the Dublin Corporation, the Port and Docks Board, and the Pembroke Urban District Council to contribute to the cost of a pedestrian tunnel, which would also carry the electric and water mains.

After tenders had been received, however, it was found that the cost would exceed the amount on which the agreed contributions had been based, and, as no agreement could be arrived at as to the apportionment of this extra cost, the project was abandoned.

The City Commissioners then concluded that the provision of a tunnel to take the electric and water mains could not be further postponed, and in 1925 they decided to construct such a tunnel. A contract was entered into early in 1926, and the work of sinking the shafts was commenced early in August of that year.

The lecturer then described the work carried out under this contract, including the sinking of the shafts and the driving of the tunnel—which work was carried out partly in free air and partly in compressed air. It was decided, he said, to sink the southern shaft near the river wall at the end of Thorncastle street, Ringsend, and the north shaft in the Harbour Master's garden, North Wall Extension. Vertical shafts were sunk at these points, the south shaft being 107 feet deep from ground level to invert and the north shaft 112 feet deep. A tunnel 831 feet in length measured from centre of shaft to centre of shaft and seven feet in diameter was then bored; the grade is 1 in 400 falling from south to north. The shafts of this tunnel are 11 feet internal diameter, and are constructed of cast iron lined with concrete and grouted at the back with Portland cement grout.

The tunnel is lined with concrete, built up in rings of pre-cast concrete segments (known as McAlpine's patent). The segments are 4 inches thick and the rings 1 feet 3 inches in length.

The work of sinking the south shaft was commenced on the 18th August, 1926. Eight feet depth of excavation was first taken out and the building of the cast iron rings then commenced. When the iron had been built to a height of about 6 feet above ground level, excavation below the cutting edge was resumed, and carried on until the cylinder had sunk so that the top of the iron was about ground level. More rings were then built up and the procedure repeated.

Driving from the north shaft started on the 10th October, 1927. The work here was carried out under the best conditions, but all soil had to be double handled—being barrowed from the face and loaded into skips at the shaft. In spite of this and the slowness of hoisting the skips, on January 16th, 1928, the two headings met, 200 feet having been driven from the north side. Some days elapsed before the excavation had been completely taken out and the building completed, and it was then found that centres had met within ¾ ins.

The tunnel was then cleaned out, and 250 tons of cement were used in grouting. The contract amount for the work was £28,965, while the extra sinking of the shafts cost £64 per foot. This sum did not include the cost of electric power or concrete aggregate, nor the cost of the pipe-laying work.

Mr. Nicholls added that the engineer for the works was Mr. Michael A. Moynihan, City Engineer. The medical officer for the work in compressed air was Dr. F. J. O'Donnell, F.R.C.P.I., and the contractors were Sir Robert McAlpine and Sons (Ireland), Ltd., whose agents were the late Mr. Donald S. Matheson, B.Sc., and Mr. P. Heeley.

Mr. Joseph Mallagh, in proposing a vote of thanks to the lecturer, congratulated him on his work in connection with the tunnel.

Mr. Marshall Harris seconded the motion, which was adopted.

SALE OF EGGS WITHOUT LICENCE.

OMAGH MERCHANT FINED.

At Omagh Petty Sessions yesterday, Mrs. Isabella Pollock, merchant, of High street, Omagh, was fined £1 and £1 costs for selling eggs other than by retail.

Mr. R. H. Carson, Crown Solicitor, who prosecuted, stated that the regulations provided that wholesale dealers in eggs must be licensed.

Messrs. William Boyle and Robert F. Thompson, inspectors of the Northern Ministry, gave evidence to the effect that they saw two cases of eggs being conveyed from Mrs. Pollock's premises to those of Mr. Robert Carson, who was a wholesale dealer. They interviewed Mr. Carson, who admitted that the eggs came from Mrs. Pollock, who regularly supplied quantities of eggs to him.

Mr. Orr, for the defence, submitted that "wholesale dealer" only applied to those who were shipping eggs.

Mr. Carson and Mrs. Pollock gave evidence that the eggs were to complete a consignment, and that Mrs. Pollock was only obliging Mr. Carson by supplying the eggs.

The Court imposed a fine, as stated.

The Austrian National Council has elected the Cabinet proposed by its Chief Committee.

DUBLIN SPRING SHOW.

GETTING READY.

FINAL TOUCHES AT BALLSBRIDGE.

Complete arrangements have now been made for the Spring Agricultural Show of the Royal Dublin Society, which opens at Ballsbridge to-morrow and closes on Saturday next. Yesterday the premises presented the appearance of a gigantic workshop, tradesmen being busily engaged in putting the finishing touches to exhibitors' stands, while engineers were fitting together agricultural machinery and implements which are to be displayed in motion and otherwise.

On entering the showyard, visitors will be impressed with the magnificent muster of trade exhibits in the Central Hall and the Main Hall annexe. These cover every commercial activity which touches the life of a farmer, from seed sowing and fertilising to harvesting, clothing, house furnishing and boot-making. In the spacious machinery paddock will be found an impressive and comprehensive range of implements and machinery, which includes tractors and traction engines, threshing mills, mowers, reapers and binders, single and double-furrow ploughs, harrows and cultivators. Oil and petrol engines, all-iron hay barns, fencing of various kinds, and automatic milking machines also find a place in this paddock, which is certain to be a centre of great interest to farmers.

At the back of the machinery paddock a somewhat imposing entrance has been made to the educational exhibit of the Department of Agriculture. This will be one of the best of its kind to be seen at Ballsbridge because the usual features have been improved and some new ones introduced. One feature that should command attention is the display of horse-shoes suited for the new type of road now being made throughout the country.

THE EGG-PACKER.

Close to the Department's exhibit is a Mayo man's invention which tests, grades and packs eggs in a manner almost uncanny.

Many of the live stock exhibits reached the showyard yesterday and will be fully acclimatised to their surroundings by the time that the judging starts to-morrow morning. They will then be joined by the further exhibits which arrive to-day. There is reason to expect that in all the principal classes there will be strong competition.

In the jumping competitions there are 250 entries altogether, much the same as last year, and the fact that horse jumping will take place on each afternoon of the Show should stimulate the interest of the public and send up the attendance beyond the "record" of 85,029 attained last year.

NEW PROVISIONS.

Evidence of what the Society has done to improve the Ballsbridge showyard are clear to the least observant. Since last Spring Show about £6,000 have been spent in the erection of new sheds to accommodate standholders near the educational exhibit of the Department of Agriculture. The firms located in these positions are well placed and should have large attendances.

Visitors who are fond of music have their tastes well provided for by the engagement of the Black Dyke Mills Band to play on the lawn; the playing of Miss Lily Fagan's ladies' orchestra in the Main Hall, and the performance of the Garda Siochana Band (Metropolitan Division) in the grand stand enclosure.

In addition to the jumping competition, there will be sheep driving and penning demonstrations in the jumping enclosure to-morrow, and also the judging of riding ponies and children's ponies.

TALLAGHT CAMP.

BUILDINGS CONVERTED INTO ARTISANS' DWELLINGS.

At their meeting this evening the members of the South Dublin Rural District Council will have before them the difficult task of allotting to applicants the new artisans' dwellings at Tallaght Camp. The Council has converted into twenty such dwellings a number of hutments, formerly used as soldiers' quarters by the Royal Air Force and the Royal Artillery, and afterwards by Free State troops. The felt and asbestos roofings of the huts have been removed and replaced by slates. Stoves have been fitted in every room, and the buildings make very comfortable bungalows. There are sixteen four-roomed and four three-roomed cottages, and each has about a rood of ground attached. The workmanship on the buildings reflects great credit on Mr. Thomas Murphy, contractor, of Thomas street, Dublin. There have been considerably over one hundred applications for the houses, a number which, it is understood, has been weeded down to half. Tenants will be selected by reason of the number in family, or the fact that they are living in congested houses.

FIANNA FAIL MEETING IN BIRR.

MR. LEMASS AND LAND ANNUITIES.

Speaking at a public meeting under the auspices of Fianna Fail which was held in Birr last Sunday night, Mr. Lemass, T.D., dealt with land annuities, and said that there was no legal obligation on the Irish people to pay £3,000,000 a year to England for this purpose. He advised that the money be held in this country, and that, if England disputed the legality of such a course, the matter could be referred to the League of Nations, of which both the British and Free State Governments are members.

Mr. Lemass also criticised the Free State Budget, stating that money should not be borrowed for normal expenditure. The Budget had been considered satisfactory by some people; but it had ignored every one of the big problems at present before the country, such as unemployment, housing and emigration. In the town of Birr he understood that there had not been a single house built by the Urban Council for the last eighteen years, while one-fourth of the population of Dublin occupied single rooms. The Budget, in fact, was a declaration of bankruptcy of policy on the part of the Government.

DUBLIN HOSPITAL APPEAL.

The Royal City of Dublin Hospital, which has tended the sick and poor of Dublin and suburbs for nearly a hundred years, is now appealing for help. "Flag Days" have been arranged for the next four days of this week, and it is the earnest hope of the directors that the effort may meet with the generous any sympathetic response of Dublin citizens.

In addition, there will be, on the same days, a sale of country produce at 24 Suffolk street, Dublin. Many bargains will be offered in vegetables, butter, eggs, home-made bread, and other necessities, including flowers. Assistance in the way of contributions for sale will be thankfully received at the Depôt or at the hospital.

"MONDAY MORNING FEELING."

In the Kilmainham District Court yesterday, a number of persons were summoned for not having taken out licences for their dogs. A number of the defendants did not appear, and sent representatives armed with licences. In each of these cases it was stated that the defendant was sick.

Justice Reddin—I believe Monday is a bad day. I often have heard of "the Monday morning feeling." (Laughter.)

Fines of £2, mitigated to 10s., were imposed.

Harrow School has 670 boys this term, only four behind the record.

WESTBOUND LINERS AT GALWAY.

BELATED PASSENGER'S EXPEDIENT.

The first west-bound sailing of a Cunard liner from Galway took place yesterday morning, when the Scythia (20,000 tons) left for Boston and New York with 184 passengers from Galway and the West, this being the largest number to leave Galway since it was re-established as a trans-Atlantic port by the North German Lloyd Company in 1927. Senator William Molloy, of Roscommon, was one of the nineteen passengers who left for a holiday in the United States.

The Scythia arrived in the bay at 1 a.m., piloted by Captain Meskill, of Galway. The liner left at 2 a.m. Officials of the Cunard Company expressed satisfaction with the number of passengers who sailed and with the tendering and other arrangements at Galway.

The Scythia had on board 150 passengers embarked at Queenstown who were bound for Boston and New York, and, in addition, 45 passengers, most of them agents of the Cunard Company, sailed from Queenstown and disembarked at Galway.

The North German Lloyd liner Karlsruhe sailed from Galway last Saturday for Boston and New York with 130 passengers. When the tender was leaving Galway docks a woman arrived too late to get on the tender for the Karlsruhe. She informed the officials of her plight, and a motor car was summoned, which rushed her to Salthill, about two miles from the docks, off which the vessel was anchored. At Salthill she hired a small row boat, and was put on board the Dun Aengus, which acted as tender. She was transferred to the Karlsruhe shortly before the liner sounded her farewell siren.

MUSICAL FESTIVAL AT BALLYMENA.

GREATLY INCREASED ENTRIES.

The Ballymena Musical Festival, which was opened in the Town Hall, yesterday, attracted no less than 847 entries, 112 of which are in the choral classes, and 4,000 competitors. Both the large hall and the minor one being used, and the competitions will last until Saturday next.

The judges are:—

Choral, vocal solo and instrumental classes, Dr. J. F. Staton, F.R.C.O., Chesterfield, conductor of Sheffield Musical Society; and Dr. Albert C. Tysoe, F.R.C.O., Leeds.

Verse-speaking, Miss Rutherford Crockett.

Folk dances, Mr. Denis Cuffe, Dublin.

This marked development of the festival has greatly increased the burden cast on the officials—Mrs. W. Wier, Liscoom, honorary secretary; Mr. J. A. Woodside, chairman; Mrs. R. Morton, vice-chairman; Mr. J. T. Lockhart, honorary treasurer; and Mrs. W. H. Downer, accompanist.

Public elementary school and other junior competitions occupied the greater part of the morning and afternoon sessions yesterday. Dr. Staton said that he was greatly pleased with the standard of the singing, and if the remainder of the festival was as good as this they would have a very enjoyable week, indeed. The best work that he had met with at any of the festivals that he had visited during the last three months had been done by the children. That was good to see; because these children would be the adult competitors in years to come.

The following awards were made—

Public Elementary School Choirs in Urban Area—1, Guy's P.E. School (Miss Stirling) (162 marks).

Public Elementary Schools (Rural)—1, Mcyasset (Miss Watson) (83).

Boys' Choirs (Open)—1, Glenarm (J. McCausland) (173); 2, Seaview Boys', Glenarm (Miss Maguire) (166); 3, Ardenville Boys', Ballymena (C. G. Reid) (164).

Public Elementary School Choirs, outside a seven-mile radius of Ballymena—1, Seaview Girls', Glenarm (Miss O'Boyle) (174); 2, Harpull Girls', Carnlough (Miss K. Kennedy) (170).

Team-Reading—P.E. schools within ten miles radius—1, Buick Memorial ("B") (81); 2, Buick Memorial ("A") (80).

Rural P.E. School Choirs—1, Miss M. Megaw's (170); 2, Broughshane Boys' (W. B. Crowe) (164).

Children's Action-Songs—1, Cambridge House Schools, Ballymena (Miss G. Cathcart) (85); 2, 2nd Ballymena Brownies (Miss N. Caruth) (82).

Verse-Speaking P.E. schools within ten miles radius (nine years and under)—1, Elsie Moore, Guy's School, Ballymena (87); 2, Freda Harbison, Buick Memorial, Cullybackey (86); 3, Mary Russell, Buick Memorial (85).

Verse-Speaking—P.E. schools (under 15 years)—Boys—1, Bertie Dunlop, Buick Memorial (84); 2, Alex. McNeill, Hazelbank (82). Girls—1, Edna Gillespie, Buick Memorial (87); 2, Jeannie Mills, Hazelbank (85).

Sight-Reading—P.E. schools (Open)—1, Hazelbank (R. J. Craig) (91); 2, Seaview Girls', Glenarm (Miss O'Boyle) (90).

Verse-Speaking (girls and boys, under 9)—1, Mona Patton, Larne (81); 2 (tie), Denise Ferguson, Ballymena, and Dorothy Kyle, Ballymena (80).

Verse-Speaking (girls and boys, 9-12 years)—1, Ray Andrews, Belfast (177); 2, Ria Kenny, Ballymena (175); 3, Doris Chisholm, Belfast (174).

Urban and Rural P.E. Schools—1, Broughshane Boys' (W. B. Crowe) (173); 2, Guy's, Ballymena (Miss Stirling) (167).

Children's Action Songs (Open)—1, Harphull Girls', Carnlough (85); 2, Linenhall Juniors, Ballymena (Miss E. Bowen Evans) (83).

UNPAID MOTOR TAX.

BELFAST MAN FINED £45.

A fine of £45, equivalent to three times the licence tax, was yesterday imposed on Herbert Armstrong, of Peter's Hill, Belfast, who was prosecuted in the Belfast Summons Court for using a motor car for which the licence was not in force.

THE LATE MR. ANDREW CAMPBELL.

The death of Mr. Andrew Campbell, merchant, of Drumshambo, County Leitrim, which took place on the 25th ult., has caused much regret throughout the West and the Midlands, where he was well known for his kindly disposition. Mr. Campbell was a member of a well-known Cootehill family. Some eighteen years ago he settled in Drumshambo and built up one of the most progressive businesses in the West of Ireland. His funeral to Ardcarne, after Solemn High Mass in Drumshambo Church, on Monday, 29th ult., was representative of all creeds and classes from the adjoining counties and from Dublin. The chief mourners were:—Joseph Campbell, Bellewstown, Co. Meath; John Campbell, 40 Sandford avenue, South Circular road, Dublin; and James B. Campbell, merchant, Carrick-on-Shannon, brothers; and Miss Margaret Campbell, Bellewstown, and Mrs. P. Beirne, Ballinameen, sisters.

FERMOY FAIRS.

Fermoy cattle and sheep fairs were held yesterday, when prices showed a good increase over last month. The cattle was on the large side, and there was a good trade for all forward animals. Beef was very scarce and dear. First-class quality realised up to £24 15s. per cwt. There was a small sheep fair, and those on sale met with a ready demand. Best mutton made 1s. 5d. per lb. There were about two hundred spring lambs in the fair, and they were bought up at prices ranging from £2 5s. to £2 15s. each.

SALE OF DRINK WITHOUT LICENCE.

In the Newbridge District Court, before Justice Reddin, Edward Whelan, Athgarvan, was fined £10 for selling a quantity of intoxicating liquor without a licence. He was given a month to pay, or, in default, imprisonment for three calendar months.

The Swedish seaplane which next month is to attempt to fly from Stockholm to New York and back was completed last Saturday.

WITHOUT ADEQUATE WIRING A HOUSE IS INCOMPLETE!

Lamb without mint sauce—billiards without chalk—a house without Electricity.

The perfect service that Electricity can give in every branch of housework is essential if your house is to be completely a home.

You can only have the full service of Electricity if the house is adequately wired.

The full service of Electricity will bring to your home that finish—that completeness—that fine point of comfort which are the birthright of those who are born in this age of Electrical miracles.

DO IT NOW!

Wire your house now for full Lighting, Heating, Cooking, Cleaning, Washing, and Ironing. When the wires are laid you can do the rest at your convenience. It may take some time before you have all the appliances of a complete Electric Home, but you will save trouble and expense later if you make provision now by adequate wiring.

Electricity Supply Board

Showrooms: 25 St. Stephen's Green, Dublin

WALPOLE'S MAY SALE.

We have just received a copy of Walpole's May Sale Catalogue. Printed by Messrs. Eason and Sons, Dublin, the colour work is worthy of the best tradition of the printing trade, and gives one a remarkably true impression of the beauty of Walpole's cretonnes, bedspreads and pelmets. In most cases these illustrations are direct coloured photographs. Walpole's linen is famous the world over, and the bargains offered at this sale are quite exceptional. Being actual manufacturers undoubtedly gives Walpole Brothers, Ltd., a decided advantage, the linen being sold direct from loom to consumer.

Those unable to call at the firm's establishment can obtain this sale catalogue *gratis* and post free by applying to Walpole Brothers, Ltd., Suffolk street, Dublin.

The Most Rev. Dr. Mulhern, Bishop of Dromore, visited Lurgan last Sunday and confirmed about 120 children, to whom afterwards he administered a pledge of total abstinence till they are twenty-one.

CLONDALKIN PAPER MILLS.

TARIFF COMMISSION VISIT.

The members of the Irish Free State Tariff Commission have visited Clondalkin Paper Mills and inspected the premises and machinery. The mills have been closed down for the past seven or eight years. During the war they employed some hundreds of hands, and many of those who were then employed have never found any other employment. From time to time their hopes have been raised by rumours of a re-opening; and at the moment the people of Clondalkin and neighbourhood are waiting with anxious concern for the outcome of the application made to the Tariff Commission for a protective tariff, which would make re-opening of these mills a commercial proposition.

With a view of the development of the seaside resorts at East Ferry and Aghada (Midleton, Co. Cork), an improvement committee has been formed, and steps have been taken to carry out an advertising campaign.

STONE THROWN AT 'BUS CONDUCTOR.

In Kilmainham District Court yesterday, Justice Reddin fined John Corcoran 10s. for assaulting Kevin Daly on May 3rd.

Daly, a 'bus conductor, said that the defendant got on the 'bus at Finglas, and was obstructing the passengers. The defendant got off and picked up a stone and threw it at witness, striking him a severe blow on the head. Witness had to go to hospital to get his head dressed. Witness had to put the accused man off the 'bus earlier in the day.

HIBERNIAN BIBLE SOCIETY.

The sale to be held in the Dawson Hall, 42 Dawson street, Dublin, to-morrow is for a special section of the work of the Hibernian Bible Society, the provision of its own colporteurs on some foreign fields. The goods for sale will include eggs and country produce, and a committee of ladies will provide luncheons and tea at reasonable cost.

LOOK IN YOUR MIRROR!

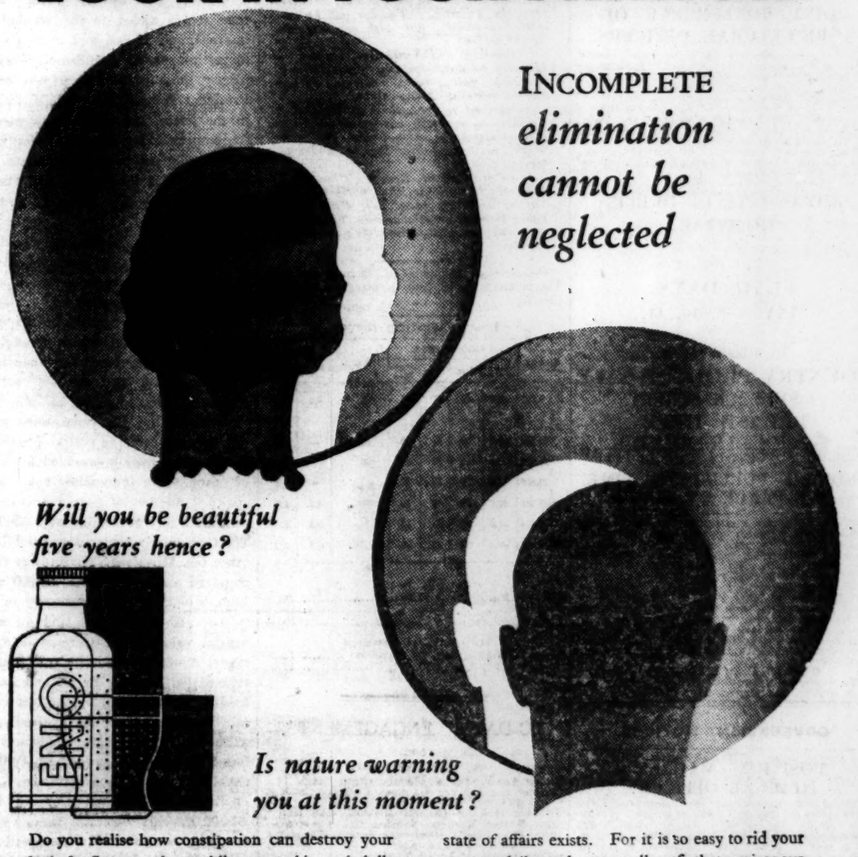

Do you realise how constipation can destroy your looks? It not only muddies your skin and dulls your eyes, but it robs you of one of your greatest charms—your vitality. It takes the lightness from your step, the ring from your voice, the sparkle from your glance.

Constipation means that the waste matter, which Nature intended your body to throw off every day, is left to stagnate in your system. Your blood-stream, which feeds your whole body, is poisoned. Your skin and your tissues are absorbing decay instead of fresh life.

But *you have only yourself to blame* when this state of affairs exists. For it is so easy to rid your system daily and punctually of that poisonous waste matter. In Eno's "Fruit Salt" you have the simplest, most natural corrective of constipation. A glass of Eno taken first thing every morning gently dismisses the waste matter from your body before it has had time to stagnate. Eno forms no disagreeable habit, irritates no tissue—it simply cleanses your system, completely and naturally.

For the sake of your health, for the sake of your looks, for the sake of getting all that Nature meant you to get out of life, take Eno every morning.

ENO'S "FRUIT SALT"

Eno—the world-famed effervescent saline—costs 1/6 and (double quantity) 2/6. The words Eno and "Fruit Salt" are registered trade marks.

PUBLIC AMUSEMENTS.

GAIETY THEATRE
TO-NIGHT AT 8 O'CLOCK,
THE DRAMATIC EVENT OF THE YEAR,
"YOUNG WOODLEY."
THE GREAT SAVOY THEATRE SUCCESS.
MATINEE SATURDAY AT 2.30.
Next Week: PERCY HUTCHISON,
In a Play of Love and Laughter,
"LOOKING FOR A WIFE."

OLYMPIA THEATRE.
7 ..... TWICE NIGHTLY ..... 9.
THE COMEDY REVUE,
"FORM FOURS."
Cast includes:
WATTS and DAVIES, BILLY CLARK,
GRETA GRAY, ACARI (and his Violin), etc.
Box Office, 11-4.30 'Phone 3308.
Jervis Street Hospital Week, 13th to 18th May.
T. C. Roddin (Capitol Theatre) presents an up-to-date Revue, "Smiling Thru' Melody Land," featuring Jimmy O'Dea, Capitol Tiller Girls, etc. Box Office Now Open. The Committee appeal to the citizens to help them to raise funds for the benefit of the Hospital by supporting this Revue.

ABBEY THEATRE.
TO-NIGHT and the following Nights in the week at 8 o'clock. Matinée Saturday at 2.30.
"THE PLAYBOY OF THE WESTERN WORLD,"
By J. M. Synge.
"SPREADING THE NEWS,"
By Lady Gregory.
Booking at the Theatre, 10.30 to 6 and 8 to 9.
Next Week:—"Fanny's First Play" and Ballets.

GATE THEATRE.
TO-NIGHT AT 8.
"R. U. R." by Karl Capek.
The sensational success of London. ADMISSION 5/6, 2/4. Box Office, 11-1 and 2-5.30. Tel. 1577.

METROPOLE.
CONTINUOUS ..... 2.0 to 10.30 p.m.
GLENN TRYON and BARBARA KENT
In
"LONESOME."
DAILY at 2.10, 4.35, 7.0 and 9.25 p.m.
MAY McAVOY and CONRAD NAGEL in
"IF I WERE SINGLE,"
DAILY at 3.15, 5.40 and 8.5 p.m.
Book Your Seat in advance for Sunday Night Performance. No Booking Fees.

GRAFTON. AT 2, 4.30, 6.50, 9.20.
"THE SMART SET,"
Starring WILLIAM HAINES, ALICE DAY, JACK HOLT;
And
"CIRCUS ROOKIES,"
With KARL DANE, GEORGE K. ARTHUR.
At 3.20, 5.40, 8.10.

GRAND CENTRAL.
3 TILL 11.
GRAND DOUBLE-FEATURE PROGRAMME,
"THE CARNIVAL OF VENICE"
And
"THE UPLAND RIDER."

HAROLD'S CROSS PARK.
GREYHOUND RACING,
TO-NIGHT ..... AT 8.15
K.A.A.

UNIVERSITY COLLEGE, DUBLIN.
A LECTURE,
UNDER THE AUSPICES OF CUMANN LITEARDHA NA GAEDHILGE.
By
PROFESSOR RUDOLF THURNEYSEN,
"WHY GERMANS STUDY PHILOLOGY,"
Will be Delivered
IN THE PHYSICS THEATRE OF THE COLLEGE,
At 4.30 p.m.
TO-MORROW (WEDNESDAY), 8th MAY, 1929.
Speakers:
Professor OSBORN BERGIN, D.Ph., and
Professor EOIN McNEILL, D.Litt.
Dr. COFFEY, President of University College, will preside.
CARDS OF ADMISSION ON APPLICATION.
K.A.A.

HIBERNIAN BIBLE SOCIETY.
SALE OF WORK AND COUNTRY PRODUCE,
DAWSON HALL, 42 DAWSON STREET,
ON TO-MORROW (WEDNESDAY), 8th MAY,
From 12.30 to 6.30 p.m.
Luncheons from 1 p.m. Teas from 3 p.m.
Admission, 6d. Luncheon and Admission, 2/-.

PUBLIC NOTICES.

BIBLE CHURCHMEN'S MISSIONARY SOCIETY
(DUBLIN AUXILIARY.)
ANNUAL MEETINGS.
Will (D.V.) be held
On TO-DAY (TUESDAY), MAY 7th,
KINGSTOWN MEN'S INSTITUTE, 8 p.m.
Speaker—
Rev. A. T. HOUGHTON, B.A. (Upper Burma)
Chairman—Rev. T. C. HAMMOND, M.A.
TO-MORROW (WEDNESDAY), 8th,
Y.M.C.A. MINOR HALL, LOWER ABBEY STREET, 4 and 8 p.m.
Speakers—Rev. A. T. HOUGHTON.
Chairman—Rev. R. BIRD, M.A., D.S.O.
THURSDAY, 9th, ASCENSION DAY.
Rev. A. T. HOUGHTON will Preach in
ST. MARY'S (Mary street), 11 a.m.
ST. KEVIN'S, S.C. road, 8 p.m.

IRISH AGRICULTURAL AND TECHNICAL INSTRUCTION OFFICERS' ORGANISATION.
SPRING SHOW — 1929.
JOINT CONFERENCE OF AGRICULTURAL OFFICERS.
Under the auspices of the above-named organisation, and of the Sectional Associations of Agricultural Instructors, Assistant Agricultural Overseers, Horticultural Instructors, Poultry-keeping and Dairying Instructresses, and Secretaries a Joint Conference of Agricultural Officers will be held (by kind permission of the Royal Dublin Society) in the Members' Hall, Ballsbridge, on THURSDAY, MAY 9th, at 4 p.m.
The proposed legislation in Agriculture and other matters of great importance to Agricultural Officers will be discussed.
All Agricultural Officers are invited to attend.

ROYAL CITY OF DUBLIN HOSPITAL.
DON'T FORGET
FLAG DAYS,
MAY 8, 9, 10, 11.
IN AID OF ABOVE
COUNTRY PRODUCE SALE
24 SUFFOLK STREET.
PLEASE HELP
BY BUYING OR CONTRIBUTING.

COUNTY BOROUGH OF DUBLIN.
NOTICE PUBLISHING TIME AND PLACE OF AUDIT.
Notice is hereby given that an extraordinary Audit of the Accounts of the Electricity Undertaking of the Corporation of Dublin for the period from 1st April, 1928, to 28th March, 1929, will be opened in the City Audit Office, Exchange Buildings, Lord Edward street, by Arthur C. Ellis, Esq., Local Government Auditor, on Wednesday, the 15th day of May, 1929, at the hour of 11 o'clock a.m., when and where objections to any matter contained in the said Accounts will be heard. The Accounts in question will be open during office hours to the inspection of all persons interested during three days preceding the opening of the Audit.
GERALD J. SHERLOCK, Town Clerk.
Town Clerk's Office, City Hall,
Dublin, 6th May, 1929.

GOVERNMENT NOTICES.

LOCAL APPOINTMENTS COMMISSION.
POSITION VACANT—
MEDICAL OFFICER.
The Local Appointments Commissioners invite applications for the part-time, permanent, pensionable position of Medical Officer, Whitechurch Dispensary District, Co. Cork. Salary £250 by £5 a year to £350, with £25 by £1 a year to £40 as Medical Officer of Health.
Latest date for receipt of applications 24th May, 1929. Forms and particulars may be obtained from the Secretary, Local Appointments Commission, 33 St. Stephen's Green, Dublin, C. 2.
29/A.2841. W.H.Co.

ADVERTISEMENT INDEX.

	Page		Page
Amusements	8	Medical Appointments	2
Apartments	4	Miscellaneous	16
Auctions	16	Money & Partnership	2
Bicycles	2	Music, Pianos	4
Business Premises	4	Opticians	4
Cattle and Live Stock	4	Poultry, Eggs	4
Coals	1	Public Notices	8
Dogs	4	Representatives	2
Dress	4	Seaside and Country	16
Furniture	4	Sea Trips	16
Garden	4	Shipping	16
Government Notices	8	Situations Vacant	2
Hotels	4	Specific Articles	4
Houses and Lands	16	Sports and Pastimes	4
Houses to Let	4	Timber	4
Legal Notices	1	Tuitions	4
Legal Appointments	2	Vehicles	4
Lost and Found	2	Wireless	4
Machinery	4	Yachts	4

Telephone: Dublin 22171.

A proposal that £1,000 be allowed for the improvement of all-night tram services, especially in east and north-east London, will be made to the L.C.C. on Tuesday.

PUBLIC AMUSEMENTS.

THEATRE ROYAL
6.45 ..... TWICE NIGHTLY ..... 9.0.
PICKARD'S CHINESE
SYNCOPATERS,
In their Beautiful and Elaborate Musical Scena,
"THE LAND OF MAH JONG."
Peel and Curtis, Moran Sisters and Mammy, Jamie Reid, Sam Lindell, Nat Mills and Bobbie, Messons and Ronald, Little Florrie Lemon, HARRY AND MARJORIE BISTORI.

PAVILION, DUN LAOGHAIRE (continuous from 3.30)
HAROLD LLOYD'S BEST FILM.
"A VERITABLE CYCLONE OF MIRTH."
"SPEEDY."
"PACKED WITH DIVERTING NOTIONS."
At 3.50, 6.20 and 8.50. Splendid Programme.

CAPITOL.
OWING TO PUBLIC DEMAND—ALL THIS WEEK.
SEE AND HEAR
AL JOLSON
IN
"THE SINGING FOOL."
A WARNER BROS. VITAPHONE PRODUCTION.
IRELAND'S FIRST "TALKIE" PICTURE.
FOUR COMPLETE PERFORMANCES DAILY.
AT 12 o'c., 3 o'c., 6 o'c., and 9 o'c.
DOORS OPEN—11.15, 2.15, 5.20, and 8.20.

ROYAL DUBLIN SOCIETY.
SPRING SHOW
AT
BALLSBRIDGE
OPENS
TO-MORROW (WEDNESDAY.
All previous Spring Shows eclipsed by entries and attractions.
ADMISSION, 2/6.
(Includes Jumping Enclosure).
CHILDREN 1/-.
CATERING BY MILLS, LTD.
EDWARD DOHANE, Director.

ENTERTAIN AT THE
PLAZA
RESTAURANT
12.45 P.M.:
LUNCHEON ... 2/6 & 3/6
6.30 P.M.:
DINNER..... 6/6
AND A LA CARTE.
4-6 P.M.:
TEA DANCES.
ON WEDNESDAY, THURSDAY, FRIDAY & SATURDAY.
9-12 P.M.:
SUPPER DANCES
EVERY NIGHT.
The finest of foods and wines, served in the brightest and most attractive surroundings. First-class dance band. Spacious and luxurious diningroom.

CHURCH NOTICES.

ST. MATTHIAS'S CHURCH.
GAUL'S SACRED CANTATA.
"THE HOLY CITY,"
Will (D.V.) be rendered by an AUGMENTED CHOIR,
On TO-MORROW (WEDNESDAY) EVENING,
At 8 o'clock.
Silver Collection in aid of the Choir Fund.

MORAVIAN FOREIGN MISSIONS.
A SERMON
On behalf of these Missions will (D.V.) be Preached in the MORAVIAN CHURCH,
KEVIN STREET, LOWER,
On SUNDAY, MAY 12th, 1929,
At 11.30 o'clock a.m.
By the RIGHT REV. BISHOP WARD, President of the British Mission Board of the Moravian Church.
A Collection will be made at the close of the Service.
These Missions of the Moravian Church are carried on in Africa, Thibet, Labrador, Alaska, California, Surinam, Demerara, Nicaragua, and the West Indies.
Donations from those who cannot attend the Service will be thankfully received by the Dublin Treasurer, Sir J. P. Griffith, Rathmines Castle, Rathmines; or by the Minister, the Rev. J. H. Blandford, M.A., 27 Brighton road, Rathgar.

WEATHER FORECAST.

General Inference.—A deep depression moving north-eastwards across the British Isles will be followed by another from the Atlantic. Weather will be unsettled generally, but with considerable bright periods.

North-West and North-East Ireland.—Easterly to north-easterly winds, strong at times locally; occasional rain; rather low to moderate temperature.

South-East and South-West Ireland.—Variable to westerly winds, strong to a gale at times; occasional rain, but some bright periods; rather low to moderate temperature.

Irish Sea and St. George's Channel.—Westerly to variable, then north-westerly winds, moderate to strong, stronger at times locally; occasional rain, but bright intervals; visibility moderate; sea rough locally.

Dixon and Hempenstall Barometers and Thermometers. 12 Suffolk street, Dublin.—(Advt.)

DUBLIN WEATHER REPORT.

April	Bar.	Thermometer. Temp. 10 a.m.	Max.	Min.	Grass Min.	Wind.	Rain. m.m.	Sunshine hours
30 May	9.932	43.4	49	41	36	E.	0.1	5.8
1	29.784	45.6	50	33	28	S.E.	—	2.5
2	29.532	43.8	53	36	29	E.	—	9.4
3	29.8.6	51.0	59	35	32	S.E.	—	4.1
4	29.516	47.5	60	45	40	W.	3.5	6.0
5	29.474	51.2	60	42	38	N.	0.1	8.4
6	29.404	46.4	53	43	40	S.W.	5.1	3.2

THE SUN.
To-day....Rises ... 5.40 Sets 9. 4
To-morrow.. „ ... 5.38 „ 9. 5
Lighting-up Time 10. 4

HIGH WATER, DUBLIN
To-day....Morning 11. 0 Afternoon 11.30
To-morrow.. „ ... 11.59 „ 11.57

TO-DAY'S ENGAGEMENTS.

Law Courts, The Castle, 11 a.m.
Circuit Courts, The Castle and Green street, 11.
Munster and Leinster Assurance Collecting Society, 1-3 Upper Ormond quay, 4 p.m.
Adelaide Hospital—General Meeting, 4.15 p.m.
Irish Women Workers—Mansion House, 1 p.m.
Bible Churchmen's Missionary Society—Kingstown Men's Institute, 8 p.m.
Gaiety Theatre—"Young Woodley."
Theatre Royal—Varieties.
Olympia Theatre—"Form Fours."
Abbey Theatre—"The Playboy of the Western World" and "Spreading the News."
Gate Theatre—"R. U. R."
Capitol—"The Singing Fool."
Metropole Cinema—"Lonesome" and "If I were Single."
Grafton Picture House—"The Smart Set" and "Circus Rookies."
Grand Central—"The Carnival of Venice" and "The Upland Rider."
Pavilion, Dun Laoghaire—"Speedy."
Greyhound Racing, Harold's Cross Park.

CAUSE OF RAILWAY COLLISION.

"SIMULTANEOUS FAILURE OF FOUR MEN."

Reporting on the railway accident near Doe Hill Station, on the main line from Sheffield to Trent, last February, in which the driver and fireman of an express passenger train were killed in a collision with an express freight train, Lieutenant-Colonel E. P. Anderson states that it "is an example of simultaneous failure on the part of four different men."

The Irish Times

TUESDAY, MAY 7, 1929.

NEWS SUMMARY.

IRELAND.

Lady Pirrie has given 1,000 guineas for the Radium Fund of the Royal Victoria Hospital, Belfast.—(Page 7.)

During a dispute between a player and a spectator at a Gaelic football match in Aughrim the spectator was seriously injured, and the player, a man named Byrne, was arrested.—(Page 13.)

There were 947 entries, representing 4,000 competitors, at the Ballymena Musical Festival, which was opened in the local Town Hall yesterday.—(Page 7.)

The Irish Free State consolidated bank notes were put into circulation yesterday. At the same time two Northern Ireland Acts came into force which restrict the circulation of these notes in the Six Counties.—(Page 9.)

Remarkable statements regarding the disappearance of a codicil to the will of the late "Boss" Croker were made in the High Court, Dublin, yesterday, in an action brought by a former woman servant for recognition as a legatee under the codicil.—(Page 13.)

GREAT BRITAIN

London was swept by a gale yesterday. More bad weather is threatened.—(Page 9.)

Three firemen were injured in a fire at Glasgow last night and sixty families had to flee from their homes.—(Page 9.)

The House of Commons yesterday passed the Board of Trade vote.—(Page 10.)

ABROAD.

The Reparations Conference will meet to-morrow in Paris to consider the new Young plan.—(Page 9.)

Following searching examination by the French police of two employés of Miss Branson, who was murdered at Les Baux, an arrest is expected immediately.—(Page 10.)

SPORTING

At Alexandra Park yesterday Footmark won the Three-Year-Old Handicap.—(Page 12.)

FINANCIAL

London Stock Markets were generally firmer. "Talking Machine" shares were strong.—(Page 14.)

With credit balances smaller and loans in keen demand in Lombard street borrowers over the night paid up to 5 per cent. and over. A firmer tendency was apparent in the Discount market.—(Page 14.)

In Dublin the market was busier, and prices for many local securities improved.—(Page 14.)

A Reparations Settlement.

After a series of abortive attempts to reach an agreement, the representatives of Germany and the Allied Powers at last seem to be within sight of a settlement of the reparations problem. This problem has been clogging the wheels of Europe's progress since the end of the war. Now Mr. Owen D. Young, the American expert, has come forward with a proposed scale of payments by Germany, to which Dr. Schacht, President of the Reichsbank, has agreed in principle; and, if the French experts are willing to accept Mr. Young's compromise, a final solution will be possible. The story of reparations represents a series of concessions by the Allies to Germany. When the late President Wilson announced his famous "fourteen points," it was understood that, in the event of an Allied victory, there would be no demand on Germany for an indemnity. When, however, victory actually was achieved in a far greater measure than anybody had anticipated, France insisted on the recovery from Germany of compensation for the wanton damage that had been done by the German troops during the invasion. The blessed word "reparations" was added to the vocabulary of international affairs, and in this way the suggestion of an "indemnity" in the former sense of the term was avoided. President Wilson's principle was observed in the letter, and the Allies agreed that Germany should be required to pay nothing beyond the cost of actual damage. This amount was estimated in the Treaty of Versailles at the colossal figure of £6,600,000,000.

For several years this sum remained as the lowest figure that would be discussed by France, and there seemed to be no hope of a reasonable settlement. Germany, disheartened and almost in despair, resorted to inflation which brought her virtually to the brink of financial and economic ruin, and it was not until General Dawes advanced his now famous "scheme" that the reparations problem was brought into the realm of actualities. This scheme merely provided for a series of progressive annuities over an unspecified number of years, reaching their maximum last September at £125,000,000. The German Government was able to convince the Allies some months ago that the standard annuity of £125,000,000 was too high, and urged them not only to reduce it, but also to fix, once and for all, the capital value of the German debt. An expert committee, on which Germany was represented, met in Paris, and has been holding meetings during the last two and a-half months. After much discussion the Allies declared that they could not accept less than a capital sum of £2,000,000,000, payable in annuities, whereas Dr. Schacht, on behalf of Germany, offered to pay £1,300,000,000. Between these two sums no compromise seemed to be possible. The Allies declared that of the £2,000,000,000 which they demanded, £1,300,000,000 represented their debts to the United States. Germany pleaded inability to increase her £1,300,000,000 offer, until finally Mr. Owen Young proposed a kind of "split the difference" solution at a gross figure of £1,800,000,000.

Mr. Young suggests that this sum shall be paid by Germany in thirty-seven annuities of £102,500,000, twenty of £85,000,000, and one of £45,000,000. His proposal represents an increase of £500,000,000 on Dr. Schacht's offer, but a reduction of £200,000,000 on the Allies' demand. This reduction must be borne entirely by the Allies, because, whatever happens, the United States Treasury must receive its £1,300,000,000 in full. Whereas, therefore, the Allies hoped to obtain £700,000,000 for their own purposes, the Young scheme will give them only £500,000,000. Of the loss represented by these figures, France will sacrifice £144,000,000 and Britain, approximately, £44,000,000. The United States will sacrifice nothing. Even at the price of substantial financial loss, however, the Allied peoples will welcome a final solution of a problem that has been distressing them for so many years. From the outset the British view has been that of the Balfour Note. Britain never demanded more from her debtors than she owes to Washington, and already by her generous treatment of France and Italy she has sacrified hundreds of millions of pounds. All her influence now is likely to be directed towards the approval of the Young scheme. A final settlement of reparations will involve an early evacuation of the Rhineland by the Allied troops and a general clearance of outstanding problems of the war. This problem is the one remaining obstacle in the path of Europe's recovery.

Meat Supplies.

Recently we summarised an important communication made by Sir William S. Haldane to *The Times* concerning the prospect of a world-wide shortage of beef. To-day we publish a statement issued by the Free State Department of Agriculture on the same topic. Sir William Haldane pointed out that the Argentine Republic's cattle stocks had been reduced, and that exports of chilled and frozen meat from that great meat-producing land had fallen. At the same time a heavy decline in cattle stocks in the United States had resulted in an increased American demand for Canadian and New Zealand meat. It was not unlikely, Sir William Haldane said, that the United States would raise the ban on the importation of meat from the Argentine Republic, existing at present from fear of foot-and-mouth disease. These circumstances implied that the sources of Britain's meat supply were shrinking and were being approached by a growing competitive demand. In *The Times* of yesterday Sir William Haldane wrote in a slightly reassuring tone. He said that his latest information was that the United States ban on meat and cattle imports from the Argentine Republic was likely to be retained in force; for a recent outbreak of disease in California has been traced definitely to infection by imports from Buenos Ayres. Nevertheless, the beef shortage, if not acute, is real, and there is every prospect of its continuance. The Free State Ministry, therefore, is right in urging farmers to prepare to increase their cattle stocks. Similar exhortations are being made in England. The effectual increasing of stock is a slow process, and breeders must take the fullest possible advantage of the present season. All suitable heifers ought to be retained and mated, and the best of this year's calves ought to be set aside for the building up of the stock. This process implies present restraint in order to ensure future profits. Happily, the farmers of Ireland generally are less grievously burdened by debt than before the last three good harvests, and the general improvement in trading figures indicates that sufficient margin of reserves exists to facilitate the policy which the hour dictates. Moreover, as the Department of Agriculture's statement says to day, "increased breeding operations will fit in admirably with the policy of developing the dairying industry in this country which is being pursued, and will help in augmenting the profitable production of pigs and poultry." While additions to cattle stocks must come largely from the dairying regions, farmers in the grazing counties must breed their own store cattle in greater numbers. The omens are good. It would seem that the competition of the new world, which hurt Ireland so sorely, is being corrected at last, and that once more the fields and pastures of these islands will hold their natural and vital place in the economic system. This week's Spring Show at Ballsbridge ought to mark the beginning of a year of greater prosperity and of greater capital security.

Madagascar.

The island of Madagascar does not push itself into the newspapers. It is out of the beaten track and its agricultural population of some three millions prospers quietly under French control. Yet the island's remote past is mysterious; it teems with problems for the student of natural history, and some of these may be solved by a scientific expedition which is being launched under the joint auspices of French, British and American learning. Although Madagascar lies only three hundred miles from Africa, it has none of the larger quadrupeds which abound in that Continent. On the other hand, it produced in remote times—as its fossils show—and still produces, creatures that are unknown elsewhere in the world. The æpyornis, the largest bird on record—it was ten feet high and its eggs were thirteen inches long—once lived in Madagascar. Not the least delightful of Mr. H. G. Wells's short stories tells how a mariner, shipwrecked on a very small island, unearthed a very large egg in a cave, exposed it to the sun and soon found himself in the awkward company of a short-tempered æpyornis. At one time also Madagascar specialised in lizards seventy feet long, beside which the two East Indian dragons in the London "Zoo" would be mere tadpoles. To-day it is the headquarters of that curious animal, the lemur, whose nearest relations, now alive, are to be found in the Malay peninsula. Some of the extinct lemurs of Madagascar were as big as chimpanzees. How may we explain the isolation of its animals from those of its close neighbour Africa, and their kinship with those of Asia? One theory revives the famous legend of the lost Atlantis—a submerged continent that formerly connected Africa with Asia. A modern theory—Atlantis is as old as Plato—is mentioned by Mr. H. C. Bailey in the *Daily Telegraph*. It is the theory that continents float. If we could believe that Madagascar, India and, perhaps, Australia once floated together, many problems concerning the distribution of plants and animals might be solved; and by a like assumption the existence of coal in the Antarctic regions might be explained. At any rate, lovers of romance, as well as men of science, will hope for fruitful results from the new expedition to Madagascar.

The Live Torch.

The British Navy, unmoved by reduced estimates and much talk of disarmament, cherishes its proud tradition of "carrying on." Through three centuries the names of its ships have been a lengthening compendium of British history. The Naval Correspondent of *The Times* discusses the names which have been approved for twenty-one vessels in the programme of 1928. Eight destroyers will take the names of former ships: they will be the "B" Class, ranging from the sauciness of Blanche to the majesty of Boadicea. The Keith—the new flotilla leader—will recall the services of George Elphinstone, Viscount Keith, who succeeded Earl St. Vincent in the Mediterranean Command in 1799. In his time he subdued the Cape of Good Hope and captured Genoa and Malta. The new submarines, of the "R" Class, will take the names of old frigates. One of them will trace its ancestry to the Regent, a vessel of 600 tons, which was built in 1487 to the order of Henry VII. Another is the Rainbow—a name which Drake caused to be of ill omen for the Spaniards. The four new minesweepers have the names of English seaports—Penzance, Hastings, Folkestone and Scarborough. Three of these names have been in continuous use since the time of Queen Anne, but Penzance is now revived after a lapse of one hundred years. Very rightly do the British Navy and the Army—through its regimental Colours and innumerable sanctities of dress—nourish that sense of inherited fame and responsibility which is the secret of *esprit de corps*. The youngest Service, too, is making a splendid tradition that will take final shape from the needs and inspiration of its element.

PLAYGROUNDS FOR CORK CHILDREN.

BISHOPS UNITE IN PRAISE OF THE MOVEMENT.

FROM OUR SPECIAL CORRESPONDENT.
CORK, Monday.

The Right Rev. Dr. Dowse and the Roman Catholic Bishop of Cork (the Most Rev. Dr. Cohalan), were both present at the opening ceremony of a children's playground at Spring lane, Blackpool, here, to-day. The site had been presented by Messrs. W. and H. M. Goulding to the Playgrounds Committee, established some years ago, for the purpose of providing recreation grounds for children, particularly in the more thickly populated districts of the city.

The Lord Mayor of Cork (Mr. Sean French, T.D.), in performing the opening ceremony, referred to the risks run by children, who were forced, owing to lack of alternative facilities, to seek recreation in the streets of their cities. Those dangers were increasing in this modern age of faster traffic, and the playgrounds movement in Cork was worthy of all their support.

Dr. Dowse said that he trusted that the playground would prove a real boon, and be productive of much better health. It was a crying shame that there were not more of these playgrounds, and they would be entirely wrong if they allowed their energies to cease at merely being content with seeing their children attending school. He trusted they would see the movement extending not only in the City of Cork, but throughout Ireland generally. They wanted their children to grow up strong and healthy. They might be divided on some things, but in this work they were all united. None of them liked paying rates or taxes; he personally disliked it, but he certainly would not mind paying a penny or a halfpenny in the pound for the upkeep of children's playgrounds.

Dr. Cohalan said that when town-planning and building were being conceived one of the most important considerations after that of good dwellinghouses would be suitable play grounds for children. They wanted, of course, good dwelling-houses for the people, they wanted places of worship and schools but let them look at the thousands of children who went out from the schools in the early afternoon, and they wondered now that no provision up to this had been made for their amusement and recreation.

KING OF SHOEMAKERS DEAD

£1,250 FOR A PAIR OF SHOES.

The death in New York of Mr. Matthews Hilgert recalls the fact that he was once paid £1,250 for a pair of shoes.

It was the boast of Mr. Hilgert that he could fit any pair of feet in the world. His method was to dip his client's feet into plaster and to make a mould which showed every detail of the foot. It frequently took him six months to make a pair of shoes.

His name first came into prominence when he brought a suit against a wealthy New York man for making a pair of shoes. When the judge read the papers in the case he declared that the demand was preposterous. He ordered the bill to be paid, however, when Mr. Hilgert explained that he had experimented on the shoes for six months, and that when completed the shoes enabled his millionaire client to walk for the first time in his life.

Mr. Hilgert was frequently paid from £250 of £750 for shoes. The shoes were scientifically made after imprints of the customer's feet were taken. He claimed that his footwear would cure disease and rheumatism.

In some of his shoes he introduced an electric battery between the outer and inner laver of the soles. "Men and women who suffer from a rush of blood to the head and from cold feet," Mr. Hilgert once said, "would know neither of these troubles if they used electricity."

OBITUARY

SIR PERCY KENDALL STOTHERT.

Sir Percy Kendall Stothert, K.B.E., who died at Bath yesterday, aged sixty-six years, was chairman of the directors of Messrs. Stothert and Pitt, crane-makers, Bath, who turned out one of the first tanks that were used in the war. He also took a large part in the production of munitions, and in 1918 his services were rewarded with the Knighthood of the British Empire.

The third son of the late J. L. Stothert, of Audley, Bath, he was educated at Clifton College and became a mechanical engineer. A Deputy Lieutenant of Somerset, Sir Percy was greatly interested in hospital work, and he left a request that instead of sending flowers to his funeral his friends should forward donations to the Forbes-Fraser Hospital at Bath.

DR. CHARLES RONAYNE.

Dr. Charles O'Lomasney Ronayne, M.D., *Médaille Militaire*, died yesterday at his residence, South Abbey, Youghal. Educated at the old Catholic University and at Trinity College, Dublin, Dr. Ronayne practised with his father for a time in Youghal. In 1870 he volunteered for service with the French Army in the war with Prussia, and was decorated. On his return to Ireland he resumed practice at Youghal, where he became Dispensary Medical Officer.

In addition to his medical services, he took an active part in municipal affairs, and for a time was Chairman of the Town Commissioners. Dr. Ronayne was of a very charitable disposition, and in recent years he had given liberally to provide winter shoes and clothing for the poor schoolchildren. Despite his age—he was over four-score years—Dr. Ronayne was very vigorous, and till a week or so ago he took a daily walk in Youghal and its neighbourhood.

MR. W. J. H. TAYLOR.

A message from Tampa, Florida, announces the death of Mr. William John Hamilton Taylor, O.B.E., aged seventy-six years. Mr. Hamilton had been British Vice-Consul at Key West since 1887, and he also acted as Norwegian Vice-Consul.

A six-year-old girl, Joan Bertha Bartlett, after posting a letter, ran in front of a 'bus at Margate yesterday and was killed. Her mother, who was standing at the door of their home, saw the accident.

COURT AND PERSONAL.

The Prince of Wales returned to York House yesterday from Sunningdale, and received the delegates to the International Congress of Military Medicine and Pharmacy which is now being held in London.

The visit of the Prince of Wales to Nottingham is fixed for Wednesday, May 22nd. His Royal Highness will attend the agricultural show in Bramcote Hills Park, will open the new municipal buildings, and will be entertained at tea by the Lord Mayor and Lady Mayoress.

Princess Mary attended the matinée performance in aid of the "African World" fund, which was held at the Savoy Hotel yesterday. There was a crowded attendance, and the proceeds will be devoted to training quarters for Boy Scouts and Girl Guides in South Africa and Rhodesia.

Princess Helena Victoria, who is the guest of the Earl and Countess of Lonsdale at Lowther Castle, visited Carlisle yesterday, and attended the Y.M.C.A. luncheon at the Crown and Mitre Hotel. She was present at the reception in the Central Hall, when an appeal was made on behalf of the Association.

The Duke of Connaught is expected in London to-day from Cap Ferrat, where he spent the winter and spring. His Royal Highness will be in residence at Clarence House for the season, and has already made various engagements. On Saturday the Duke will visit Hornsey, and will perform the opening ceremony at the new Y.M.C.A. premises, which have just been completed.

Countess Fitzwilliam, Lady Helena Fitzwilliam and Lord Milton will leave England shortly on board the Shemara for a cruise in the Mediterranean. Lord and Lady Bellew have returned to Jenkinstown, County Kilkenny, from Egypt, where they have spent the winter. The Dowager Lady Clarendon is on a visit to Lady Albreda Bourke at Roseboro', County Kildare; afterwards she will visit the Earl and Countess of Dunraven at Adare Manor.

The Earl of Huntingdon has arrived at Bath, where the visitors include Lady Alice Ashley, the Hon. Mrs. Lumley, Sir John Coode-Adams, Lady Morris, Miss C. Fox and Vice-Admiral H. P. Routh. Sir Archibald and Lady Boyd-Carpenter, Major-General Sir John Burnett-Stuart and Sir Walter Preston are among the latest arrivals at Harrogate.

The Earl and Countess of Antrim and Lady Rose McDonnell have arrived in London for the season. The Earl and Countess of Midleton arrived in London yesterday from Peper Harow. Other arrivals in London include the Marquis and Marchioness of Bristol, the Earl of Sefton, Countess Grey, Lord and Lady Rayleigh, Lady Worsley, Sir Hill and Lady Child and Lady Sykes.

In aid of the Malahide District Nursing Association the Rev. Archdeacon Lindsay intends to open his beautiful garden at St. Andrew's, Malahide, on Saturdays, May 11th, June 8th, July 13th, and August 10th, from 3 to 6 p.m. His collection of rare and interesting plants is well known, and gardenlovers will be well repaid for a visit, especially as St. Andrew's is close to the railway and omnibus services, and the charge of admission is nominal.

The marriage arranged between David Plaistowe, youngest son of Edward Plaistowe, "Wendover," Southall, Middlesex, and Rhona, only child of the late Ernest French, B.A., King's College, Cantab, Headmaster, Chesterfield School, Birr, and of Mrs. French, 20 Upper Mount street, Dublin, will take place quietly on July 24th.

The engagement is announced between Edgar Grimshaw, youngest son of the late John Edgar Bigger and Mrs. Bigger, River View, Londonderry, and Dorothy Louise, only child of the late James S. S. Mowbray, Killeany, Mountrath, Queen's County, and Mrs. Layng, Foyle College, Londonderry.

Doctor F. W. Kennedy has left 3 Pery square, Limerick, until June 1st.

At the moment Mrs. F. B. Switzer is arranging a number of smart Gowns for Ascot and the Race Meetings—also some lovely Trousseau Gowns for forthcoming weddings.

New Coats, flared, frilled, kiltings and flounces. Captivating dress harmonies, many in the Printed Vogue—At Holmes', George's street.

A very large range of toilet requisites suitable for all up-to-date requirements always in stock at Maison Prost, Ltd.

Special Spring show offer of South American Skunks, choice range, from 49s. 6d. to 18 gns. These articles have been worked in our own factory, and by purchasing from us you will save import duty. See our windows this week.—J. M. Barnardo and Son, Ltd., Grafton street, Dublin.

Engagement Rings, 50s. to £50. List free Chancellor, 7 Grafton street.

Margaret Watson, 17A Dawson street, has now a lovely selection of Sports Suits, Frocks in Printed Crêpe-de-Chines and Chiffon, Tailored Suits and Coats. Moderately priced.

Tailor-made Costumes or Spring Overcoats made to order, fitting same day if required. Prices moderate.—Bryson, 3 Church lane, two doors from College Green P.O.

Attractive dress in navy crêpe-de-chine with close-fitting bodice and full-frilled skirt for 6½ gns. at Slyne's, Ltd., 71 Grafton st.

PASSENGERS ON ROYAL MAIL STEAMERS.
Arrivals:—Mrs. Cyril West, J. P. G. Rogerson, Mrs. G. B. Garvey, J. M. Carrick, Percy E. L. Brent, Col. T. G. Pencocke.
Departures:—The Rev. H. B. and Mrs. Dobbs, Mr. and Mrs. W. R. Nolan, Mrs. Everard Hamilton, Miss W. Hamilton, Mr. and Mrs. M. F. Mulligan, Surgeon-Lieutenant W. P. E. McIntyre, R.N., Miss M. A. W. Gamble, Miss R. Brabazon, Major H. Lefroy, Dr. J. J. Horwich, C. E. Hanna, Mrs. J. H. Carter, R. C. Maunsell, F.R.C.S., A. A. McConnell, Dr. J. C. Richardson, Miss Fineberg.

PASSENGERS BY THE B AND I LINE, VIA LIVERPOOL
Arrivals—T. Whitney, J. Huet, D. Worthington, A. Hirst, J. Towler, Mrs. J. Delahoyde, J. Lambert, C. Young, T. Simpson, J. Willbourne, Dr. Ritchie, T. Cox, G. Clinch.
Departures—Lord Dunalley, F. Moore, L. Goodboly, F. M. Summerfield, T. W. Corcoran, Miss E. Johnston, Miss D. Roe, H. Patmore, L. Stubbs, Mrs. Peckenham Mabot, Mrs. T. W. Corcoran, Mrs. Hope-Johnstone, P. Mallin, J. Pringle, Dr. Edwards, Miss D. Gibson, T. Crosby, Miss K. Sheppard, A. V. Foster, K. L'Estrange, K. Sibthorpe.

The Spring Show—Smart Tailor-mades, Coats and Costumes, small and large fittings, at Mansfield Sisters, 23 Wicklow street.

Spring Show—New deliveries smart Sportswear and Hats.—Marleen, "The Rose Triangle," 31 South Anne street.

Miss Lumsden, 18 Dawson street, is now showing the latest in Millinery and Scarves at moderate prices.

Spring Cleaning. Carpets Shaken and Cleaned. Lace Curtains Cleaned. Millar and Beatty, Ltd., 14 Grafton street.

At Davis's—Tailor-made Costumes in New Suiting Materials 6½ gns. Wrap Coats from 69/6. Floral Crepe-de-Chene Frocks 4½ gns. Ready-to-wear Hats from 15/11.—48/6 Grafton street.

£1,000,000,000 SCHEME.

NEW INVESTMENT TRUST.

"GREAT VISION."

WORKMEN'S SAVINGS AS INSURANCE.

FROM REUTER'S CORRESPONDENT.

NEW YORK, Monday.

The largest investment trust in the world, organised for the benefit of the workers of America, with a capital of as much as five thousand million dollars, will come into being if the proposal now reported to be under discussion between Mr. Raskob, the genius of General Motors (who recently resigned), and a number of bankers finally takes concrete shape.

According to Mr. Raskob's plan, which was printed prominently in this afternoon's *Post*, the trust would be supported by the workers of the country, who each month would invest a small portion of their earnings as a form of insurance against old age.

TO BE INVESTED.

These savings would be invested by the new corporation in leading American industrial companies, such as United States Steel, General Electric, General Motors, Radio Corporation, etc., thereby producing a far better return for workers than if invested in mortgages or other similar forms of investment.

It is believed that by tapping the untold millions of American savings the corporation would become the most powerful financial organisation in the world.

"A GREAT VISION."

One banker interviewed to-day described the plan as the greatest vision of Wall Street's master-mind and as a splendid human undertaking.

Mr. Raskob's motive is said to be altruistic, it being believed that this many times millionaire, who started life as a thirty shillings a week clerk, now has all the money he wants.

Mr. Raskob's early days were spent in an atmosphere of hard work and frugality, and ever since, according to his friends, he has had the greatest sympathy for the working classes.

Throughout his business career he has always been actuated by the general policy of stimulating his employés by sharing the earnings with them.

CHOLERA IN THE PUNJAB.

PRECAUTIONARY MEASURES.

FROM REUTER'S CORRESPONDENT.

LAHORE, Monday.

All districts of the Punjab are threatened with an outbreak of cholera, but the Government has taken precautionary measures, including the appointment of special medical officers, in order to discover cases of infection or suspected cases and detain them in isolation camps for treatment.

In addition, Deputy Commissioners will be empowered to control the movement of foodstuffs.

MILLIONAIRE TO GO TO JAIL.

THREE MONTHS FOR CONTEMPT OF COURT.

FROM REUTER'S CORRESPONDENT.

NEW YORK, Monday.

The whole country is watching with intense interest the final act in the drama of Mr. Harry F. Sinclair, the oil magnate and racehorse owner, who has now to present himself in Washington to serve his long-deferred sentence of imprisonment for contempt of court.

"I do not expect to spend a day in jail," cried Mr. Sinclair when the sentence was passed upon him, "or to pay a dollar fine."

The papers to-day show on their front pages, in ironical juxtaposition, photographs of Mr. Sinclair's million-dollar mansion on Long Island, and the district of Columbia Jail, where the head of the five hundred million-dollar oil Corporation will spend the next three months as the guest of the Government.

The order directing the commitment of Mr. Sinclair was signed by the Supreme Court of the District of Columbia to-day, and it is expected that Mr. Sinclair will surrender himself to-night, or to-morrow.

From the point of view of the foreign observer, not the least interesting feature of the case has been the almost universal disbelief on the part of the Press and public that such a wealthy and influential man would ever see the inside of an American jail.

Mr. Sinclair is himself reported to have spent the week-end comforting his mother and wife, to whom he is devoted.

The officials and employés of the Sinclair Consolidated Oil Corporation are stated to be behind their chief to a man.

RELIGION IN U.S.

CHURCHES GAIN A MILLION NEW MEMBERS.

FROM OUR OWN CORRESPONDENT.

NEW YORK, Monday.

Churches in the United States gained 1,115,000 new members in 1928, almost twice as many as they gained in 1927, according to the *Christian Herald's* annual census of religion.

The Baptist Church lead in the gains, its fourteen branches showing a combined increase of 375,842 new members; the Roman Catholic Church comes second with 360,153 new members, and the Disciples of Christ third with 173,093. All other gains were under 100,000.

Three denominations showed decreases in membership—the Evangelical Synod of North America, the Evangelical Church, and the Friends.

NILE WATERS.

AGREEMENT TO BE SIGNED.

FROM REUTER'S CORRESPONDENT.

CAIRO, Monday.

It is understood that the Anglo-Egyptian agreement on the Nile waters is being signed to-night.

By the agreement reached, the close co-operation existing between the irrigation officials in Egypt and in the Sudan is confirmed, while any difference of opinion which may arise as to the interpretation or execution of the provisions in the agreement is to be referred to an independent body, with a view to arbitration.

The works directly affected by the new agreement include the raising of the Aswan dam, the Makwar or Sennar barrage on the Blue Nile, and, particularly, the Gebel Aulia dam, on the White Nile, above Khartoum.

DICTATOR'S NEW DECREE.

"BAD SPANIARDS" TO BE OUTLAWED.

TO LOSE PROPERTY AND NATIONALITY.

FROM REUTER'S CORRESPONDENT.

CORDOBA, Monday.

General Primo de Rivera arrived here to-day from Seville to unveil the statue of the poet Duke of Rivas.

Speaking at a banquet in his honour, the Prime Minister referred to the disturbance of public order, and he declared that the Government was firmly resolved to put an end to these criminal proceedings.

"For that purpose," he added, "I intend, so soon as I get back to Madrid, to submit to the Sovereign for signature a decree making bad Spaniards, who by their acts deserve such treatment, liable to the most severe penalties, even up to loss of nationality and confiscation of property."

TELEPHONES ON TRAINS.

WIRELESS CALLS FOR PASSENGERS.

FROM REUTER'S CORRESPONDENT.

OTTAWA, Monday.

Long-distance telephonic communication to and from passengers in a Canadian National Railway train moving at forty miles an hour was successfully demonstrated yesterday for the first time in Canada, following experiments and inventions in wireless telephony, which were perfected by the company's engineers.

The reception was quite distinct at both ends, and the new process eliminated many of the difficulties now experienced with similar voice transmission under the system of operation in Germany.

A unique feature of yesterday's trial was the broadcasting of voices from a train, which, in turn, was re-heard through wireless receiving sets on the train.

The Canadian National Railway proposes the installation of wireless telephonic equipment on a number of its trains, starting with a service between Toronto and Montreal, thus enabling passengers to keep always in touch with their homes or business offices.

BERLIN POLICE RAID COMMUNISTS.

UNINFORMATIVE INQUEST ON MR. MACKAY.

FROM REUTER'S CORRESPONDENT.

BERLIN, Monday.

The police this morning searched the "Karl Liebknech House," in which various Communist organisations have offices, and took away a considerable number of documents for examination.

The Communist "Red Front" organisation also has been suppressed in Bavaria.

The inquest held this morning on the body of Mr. Mackay, the New Zealand journalist, who was killed on Friday, merely disclosed the cause of death as a bullet wound in the abdomen. No bullet was found either in the body or in the clothes.

The British Embassy has asked the authorities for information as to the circumstances in which Mr. Mackay was killed. The official explanation is that he entered the danger zone in spite of a warning from the police, and did so at his own risk.

SECOND EYE-WITNESS'S STORY.

There appears to be little doubt, however, that Mr. Mackay was shot dead by the police without the slightest reason. A second eye-witness, a taxi-cab driver, relates that he saw the police shooting down the Hermanstrasse at regular intervals last Friday night, although not a soul was about.

"At twenty minutes to twelve," says the chauffeur, "I saw a man, walking by himself in the Hermanstrasse, stagger and fall. He lay there for about twenty minutes before the police took the trouble to pick him up and send him to a dressing station in an ambulance. I discovered later from photographs that the man who was shot without reason was the New Zealander Mackay."

SUSPICIONS OF THE POLICE.

Now that the disturbances have ended, several of the Berlin newspapers attack the police for their brutal treatment of various journalists. One newspaper remarks that it is time to teach the police that an efficient police force is not the same thing as a "raging and blindly shooting police force."

The fact that only one policeman was wounded by a bullet, and that slightly, although they are supposed to have been fired at from all sides, is leading many people to wonder whether any shots were fired during the rioting by others than the police.

IRAQ'S "USELESS" ARMY.

PREMIER'S SWEEPING INDICTMENT.

FROM REUTER'S CORRESPONDENT.

BAGDAD, Monday.

A sweeping condemnation of the Iraq Army, which has been built up with the help and co-operation of many British officers, the present Inspector-General being Major-General G. G. Loch, was the most striking feature of the speech made in the Chamber of Deputies this morning by Taufiq Beg Suwaidi, the Iraq Prime Minister, on the policy of the new Cabinet.

Iraq, said the Premier, could no longer afford to spend huge sums on the maintenance of an Army which was useless for the needs of the State. He added that the Cabinet would submit a scheme for Army re-organisation to Parliament next November.

The Premier foreshadowed big schemes of industrial development, including the construction of huge water reservoirs in depressions of the desert for agricultural purposes.

SERIOUS FIRE IN DUTCH VILLAGE.

SEVENTEEN HOUSES DESTROYED.

FROM REUTER'S CORRESPONDENT.

AMSTERDAM, Monday.

Another fire broke out this afternoon in the small village of Rossum, near Zalthommel. Seventeen houses are already destroyed, besides a great number of barns.

Fire brigades from the surrounding villages and from Hertogenbosch assisted in the efforts to prevent the Catholic church and the Post Office from being also burned. One woman was injured, and has been removed to Hertogenbosch.

According to a report made by Mr. John Kelly, agricultural overseer, 11,053 plants were planted in Clare during the last planting season on 232 farms.

FREE STATE'S NEW BANK NOTES.

RESTRICTIONS IN THE SIX COUNTIES.

The Irish Free State's new Consolidated Bank notes were issued yesterday. They are of three denominations—£10, £5 and £1.

On the face of the notes there is a line drawing in subdued shades of blue, green and brown of a farmer ploughing a field. On the back of the £1 note there is an engraving of the Dublin Customs House, with a sailing ship moored at the quayside.

A view from St. Patrick's Bridge, Cork, of Shandon steeple, immortalised by Father Prout, is shown on the back of the £5 note.

On the back of the £10 note there is a representation of the Currency Commission offices beside the Bank of Ireland in College Green, Dublin.

The letterpress is in Irish and English, and the value of the note is inscribed on the bottom corners and in the centre.

EFFECT OF NORTHERN ACTS.

The Bankers (Northern Ireland) Act, 1928, and the Currency and Bank Note Act, 1928, came into operation yesterday, and in view of the issue of the Free State notes on the same day it is interesting to point out that Section 2 of the former Act places a restriction on putting in circulation notes issued out of the United Kingdom, in which exclusion the Free State is included.

The clause reads: "It shall not be lawful for a banker in Northern Ireland to pay out or put in circulation any bank or other notes forming part of the currency of any country outside the United Kingdom, except in such circumstances and to such extent as the Treasury may by any general or special licence authorise: and if any banker pays out or puts into circulation any notes in contravention of this section he shall for each such note be liable to forfeit the sum of five pounds."

It will be seen from the foregoing that banks in Northern Ireland would place themselves under liability to heavy penalties if they issued Free State notes except under special circumstances approved by the Northern Ireland Treasury.

MORE NEW NOTES.

We understand, says the *Belfast Telegraph*, that the Lords Commissioners of the Imperial Treasury have granted a general licence to the banks in the North of Ireland by which they may pay out bank or other notes forming part of the currency of any country outside the United Kingdom to persons about to travel out of Northern Ireland or to persons requiring notes for the purpose of remitting money to other countries (including the Free State).

Under the Currency and Bank Notes Act the head offices in Belfast and Londonderry of the various banks in Northern Ireland have been approved as *dépôts* where those banks may hold the gold coin and bank notes by reference to which the amount of the bank notes which it is entitled to have in circulation is limited.

No bank in the Free State will issue notes of its own in future in the Free State, and only the consolidated note will be circulated. As a result of this decision the note-issuing banks have to make a new issue of bank notes for the North. The Provincial Bank has already done so, and their notes were in circulation yesterday. The front of the note contains a picture of the Castle Junction offices of the company.

The issues of the other banks are expected to be ready in a few days, and in the meantime they will bear a date stamp of 6th May to indicate the change that has taken place.

SIR JOHN SIMON.

COMMAND TO VISIT THE KING.

Sir John Simon, who was to have visited Anglesey to-day in the course of his Welsh tour, has had a command to visit the King at Bognor on that day. The visit to Anglesey therefore has been deferred, but Sir John will resume his Welsh tour on Wednesday at Bangor.

MARCONI'S INTERIM DIVIDEND.

20 PER CENT.

Marconi's Wireless Telegraph Company, Ltd., in an official announcement, state that, after careful consideration and consultation with the directors of Cables and Wireless, Limited, the directors have decided to pay an interim dividend of 20 per cent. (actual), less tax, on the Ordinary shares, and an additional 10 per cent. (actual), less tax, on the Seven per cent. Cumulative Participating Preference shares, out of the profits available for distribution in respect of the year 1928.

This dividend will be payable on the 18th inst. to shareholders registered in the books of the company on the 14th instant, and to holders of share warrants to bearer.

The directors state that after payment of that dividend, the available profits will not permit of any further distribution in respect of the year 1928.

The Cable Companies have already paid their usual dividends for the year 1928.

THE BOMBAY RIOTS.

INCREASED DEATH-ROLL.

FROM REUTER'S CORRESPONDENT.

BOMBAY, Monday.

Three of the persons who were taken to hospital yesterday have died. The death-roll is now twenty-seven. It is officially stated that the situation to-day shows continued improvement, that no fatal assaults are being reported, that the city is quiet, and that business is proceeding.

PEER'S TWO WEDDINGS IN ONE DAY.

BRIDE A COUSIN OF LORD GLADSTONE.

Lord Hollenden, of Hall place, Leigh, Tonbridge, Kent, was married before noon at Chelsea Register Office yesterday to Miss Muriel Ivy Gladstone, daughter of Sir John Evelyn Gladstone and Lady Gladstone, of Bowden Park, Chippenham, Wilts; and, later, a second wedding took place at Holy Trinity Church, Brompton, London, S.W., in the presence of a large congregation. Prebendary Gough officiated at the Choral Service.

The ceremony at the Register Office was kept as close a secret as possible, and was attended, apart from the bride and bridegroom and the officials, by only three people. One of these was Lady Gladstone, the bride's mother.

Lord Hollenden, who is forty-four, succeeded to the title on the death of his father, the first Baron, last February. He is now President of the Wholesale Textile Association and senior partner in the firm of J. and R. Morley. In 1914 he married the Hon. Mary Sidney Katharine Almina Gardner, daughter of the late Lord Burghclere. He was granted a decree dissolving his marriage last year.

Miss Gladstone is a grand-daughter of Captain John Gladstone, Royal Navy, who was a brother of W. E. Gladstone, "the Grand Old Man," and she is a second cousin of Lord Gladstone.

Upon good teeth rests the digestion; upon the digestion rests the temper; and if all people had perfect teeth there would be less rot talked.—Mr. Baldwin.

SHOTS AT A PREMIER.

FIRED AT AFTER A CONCERT.

NARROW ESCAPE.

AIDE-DE-CAMP KILLED: TWO WOUNDED.

FROM REUTER'S CORRESPONDENT.

BERLIN, Tuesday.

The *Berliner Tageblatt* reports from Kovno (Kaunas) that an attempt was made yesterday evening to assassinate M. Voldemaras, the Prime Minister of the Lithuanian Republic.

Accompanied by his personal aide-de-camp, M. Gudinas; Mademoiselle Jocinaite and his stepson, the Prime Minister had motored to the State Theatre to attend a concert.

On leaving his car seven shots were fired at the party from the garden in front of the theatre.

M. Gudinas was instantly killed, and M. Voldemaras's stepson and Mademoiselle Jocinaite were both seriously wounded. M. Voldemaras himself was unhurt.

Three persons were observed to be escaping from the garden before the arrival of the police.

LUNATIC ASYLUM FIRE.

4,000 PATIENTS IN A PANIC.

FROM REUTER'S CORRESPONDENT.

NEW YORK, Monday.

Scenes of terror occurred early this morning when a fire broke out at the New Jersey State Hospital for the Insane, near Morris Plains, New Jersey, destroying the greater part of the main buildings, and causing damage estimated at a million dollars.

Four thousand inmates of the asylum became panic-stricken as the flames enveloped the building, and many yelled and screamed with frenzy as the guards and attendants endeavoured to shepherd them, clad only in their night clothes, out of danger.

All, however, were finally accounted for, and none attempted to escape. A strong force of extra police was summoned to assist the asylum attendants and control the large crowds, who, aroused by fire sirens, gathered from neighbouring towns.

GALE SWEEPS LONDON.

MORE BAD WEATHER TO COME.

The whole of England, and especially the London area, was swept by wind of gale force yesterday. According to a weather expert at the Air Ministry, more bad weather is on the way.

"The offender," he said last night, "is a deep depression north-eastwards across the British Isles. It will be followed by another from the Atlantic.

"The weather will be unsettled generally, but with considerable bright periods. The winds, west or north-westerly, will certainly reach strong to gale force locally in squalls."

RESCUES AT THAMESHAVEN.

After clinging perilously for several hours in the teeth of the gale to the piles of a mooring gantry, which they were repairing at Thameshaven, nine workmen were rescued last evening in an exhausted condition.

They were working on the gantry from a pontoon when it was swamped by heavy seas, and sank, giving them only just time to clamber on to the piles. Although the shore was only a short distance away, the Thameshaven signalling officer was unable to bring the men help, as the seas were running too high for shore boats.

Calls were sent out for assistance, and the Gravesend Harbour Master's tug arrived on the scene and took the men off, drenched and almost frozen.

Just as their rescue had been effected the Southend lifeboat, which had made a difficult two hours' journey, arrived. The men were landed at Gravesend and were given restoratives. They soon recovered.

HAMBURG TO HAVANA.

GERMAN CROSSES ATLANTIC IN 22-FOOT BOAT.

FROM REUTER'S CORRESPONDENT.

GIBARA (CUBA), Monday.

A German sailor named Paul Muller has arrived here after crossing the Atlantic in a 22-foot lifeboat named Aga. He used a sail, as well as oars. So unexpected was his appearance that he was detained on Saturday for lack of papers. Yesterday he was allowed to leave for Havana.

The ocean wanderer left Hamburg on July 6th last. Cruising in leisurely fashion down the Coast of Africa, at Teneriffe (Canary Islands) he took on board fresh supplies, and on February 2nd last sailed boldly out across the Atlantic. He is planning in due course to continue his trip from Havana to New York.

FLYING BOATS CROSS THE ALPS.

FLIGHT FROM GENOA TO FRIEDRICHSHAFEN.

FROM REUTER'S CORRESPONDENT.

BERLIN, Monday.

A squadron of three Dornier flying boats constructed for the Lufthansa Company, has successfully accomplished a flight from Genoa over the Alps at an altitude of 13,000 feet, and landed at Friedrichshafen. The squadron is proceeding later to Travemuende. The flying boats are each fitted with two 6 cylinder motor engines.

THREAT TO CLOSE THEATRES.

EFFORTS TO EFFECT A COMPRISE.

FROM REUTER'S CORRESPONDENT.

PARIS.

The managing committee of the Provincial Theatre Managers' Federation, headed by its President, has been received by the Under-Secretary of State for Fine Arts.

The delegation assured the Government of its desire to follow only legal methods in order to obtain satisfaction for the demands of a body whose very existence was threatened. In collaboration with the Theatrical Council, the committee will shortly draw up a detailed *expose* of its desiderata, which will be submitted to the Minister of Finance for Examination. In this way it is hoped that the threatened strike of all French theatres and cinemas, which was talked of for the middle of June, may be avoided.

NEW AMERICAN TARIFF.

"LIMITED" UPWARD REVISION.

SECRETS OF 84,000 WORD DOCUMENT.

FROM REUTER'S CORRESPONDENT.

WASHINGTON, Monday.

The new tariff revision bill will, in all probability, be introduced in the House of Representatives so soon as it meets to-morrow. In Washington political parlance, "tariff revision is always loaded with dynamite," and politicians of all parties are now agitated over the contents of the bulky document of eighty-five thousand words which will be laid on the table of the House of Representatives to-morrow.

GREAT SECRECY.

Its preparation has been made a matter of extraordinary secrecy, and even the Democratic members of the Committee of Ways and Means are not permitted as much as to peep into it.

Enough of the bill's contents, however, have leaked out to indicate that none of the important groups that have been seeking changes will be entirely satisfied.

"LIMITED."

Broadly speaking, the bill is in accord with Mr. Hoover's wish that revision should be "limited," and it is understood on good authority that about a third of the schedules have been revised upward.

An increased duty on sugar will be proposed, though Philippine sugar will be allowed in duty-free, likewise cocoanut oil from the Philippines.

It is believed also that the protests from Canada, Argentina and some other countries against an increase on certain products have been heeded, at least to the extent of not making the increases as large as has been demanded by competitive producers in the United States.

A WATERWAY SCHEME.

It is known that Mr. Hoover, as an engineer, is greatly interested in a gigantic waterway project for connecting the Great Lakes with the sea *via* the St. Lawrence. There is reason to believe that a strong hint has been given to the Tariff Committee that if Canada is offended by tariff changes she would undoubtedly place difficulties in the way of the scheme which the President has in view.

However all that may be, it is generally conceded that farmers will hardly be satisfied with the degree of additional protection for their products afforded by the bill, and also that the big manufacturers will continue to fight for higher tariffs.

WHEN IS A LUNCH NOT A LUNCH?

NOT THE SAME IN ENGLISH AS IN FRENCH.

FROM REUTER'S CORRESPONDENT.

PARIS.

The vogue for the use of Anglo-Saxon words continues, and while in England all menus that respect themselves are written in French, in France the word "lunch" has crept into the vocabulary, apparently to stay there.

But what is a lunch?

It is very frequently used here to mean what is described in French as a "vin d'honneur"; that is to say, a cocktail with wine, sandwiches and pastries, served at a reception, either in the morning or afternoon. It now seems, however, to be triumphing in the English sense, for the official programme of the fetes at Orleans in honour of Joan of Arc refers to a "lunch-debout" (a standing lunch) and also a "lunch-assis" (seated lunch), M. Doumergue being present at this latter festivity.

A French paper, commenting on the new word, objects to lunch being used to describe a midday meal, since it is declared that, whereas a French luncheon consists of hors d'œuvres, eggs or fish, roast joint and vegetables, cheese and dessert, an English lunch is merely soup, joint and pudding, with possibly cheese. The implication seems to be that lunch is not a sufficiently comprehensive word to translate the French dejeuner.

AFTERMATH OF WAR.

MUNITION DUMP FEARS.

FROM REUTER'S CORRESPONDENT.

COLOGNE (By Mail).

The rural district authorities of Muelheim, in the neighbourhood of Coblentz, are becoming worried about a large stock of loaded shells, grenades, and gas-bombs left over from the war, which is buried under only three feet of earth on the site of a German munition dump. It is feared that an accident may happen, and the inhabitants in the vicinity are faced with the possibility of either being blown to pieces or poisoned by gas.

No one apparently is anxious to have anything to do with the dangerous munitions, which were placed in the present position by order of the American Army authorities in 1919. Attempts to persuade the Inter-Allied Rhineland High Commission to take action in the matter have not proved successful.

The German Government, however, has recently sent experts to view the "graves," and as the officials consider there is danger to the public, the local authorities are hopeful that the munitions will either be removed altogether or buried much deeper than they are at present. Either operations would be attended by some danger and considerable expense, which, naturally, the Commune is not prepared to undertake.

Exactly the same trouble exists at Munzingen, in the vicinity of Kreuznach. There a large number of poison-gas containers are buried at no great depth in a meadow.

Probably in both cases the problem will be solved by constructing underground steel and concrete chambers for the munitions, as was done at Cologne, where the authorities had to dispose of huge quantities of blue-cross poison-gas.

But what "finds" for the archæologist of a thousand years hence!

YOUNG PRIMA DONNA'S RETIREMENT.

SAID TO BE DUE TO "PSYCHIC FORCES."

FROM REUTER'S CORRESPONDENT.

NEW YORK, Monday.

Though mystery still shrouds the reason for the retirement of Marion Talley, the youngest *prima donna*, who won admittance to the Metropolitan Opera Company, her eldest sister, Florence, insists that Marion is retiring in obedience to mysterious psychic forces which have guided her through her career. Only 23 years of age, Marion has announced her intention of going back West with her family and buying a farm.

The daughter of a telegraph operator in Kansas City, she made her first appearance in the Metropolitan Opera House in February 1926, and so great was the interest in her *début* that the house was crammed, and squads of policemen had to be detailed to handle the crowds who tried to force an entrance and hear the "Cinderella" from the West. Since that day it is estimated that her earnings have brought her nearly half a million dollars (£100,000).

Florence Talley, who has been Marion's secretary, explained her theory in regard to her sister, which is reminiscent of "Trilby," thus:—"Marion is not conscious of the mysterious powers that guide her actions, but mother and I have known it all the time, so that when she suddenly told us that she had decided to quit opera we were not a bit surprised."

Hundreds of letters have been received offering farms to the retiring *prima donna*—some as gifts, but more for sale. An anonymous admirer in Waterbury, Conn., has sent four chicks "to start a chicken farm."

LATE NEWS.

WAR MENACE IN CHINA.

TROOPS REPORTED TO BE ON THE MOVE.

FROM "THE TIMES" CORRESPONDENT.

HONG KONG, Monday.

Hostilities between Kwangtung and Kwangsi are imminent. It is understood that the *pourparlers* which have been proceeding have broken down and that Kwangsi has suddenly begun to move troops down the West River, while the Kwangtung Army and Navy are moving up to meet them.

Two military representatives of Chiang Kai-shek have arrived in Canton, presumably to see that Kwangtung does not weaken. Chang Fat-kwai's troops are now somewhere on the Yangtze. While this removes one form of anxiety, the Canton populace are nervous, and refugees are flocking into Hong Kong, their presence aggravating the discomfort of an insufficient water supply.

Chu Chao-hsin, who was Commissioner for Foreign Affairs in Canton, has definitely resigned, and has announced his temporary retirement from public life.

FROM "THE TIMES" CORRESPONDENT.

SHANGHAI, Monday.

It is generally agreed that war upon Kwangsi is inevitable. Three days' grace given to Hwang Shao-hung, the Kwangsi leader, to submit, expired last night, and, so far from accepting dismissal by the Nanking Government and swearing allegiance, the young Governor of Kwangsi is mobilising all his available forces at Wuchow, and is preparing to invade Kwangtung *via* the West River. The Kwangtung forces are massing at Shiuhing. Nationalist troops from the province of Hunan are pushing into North Kwangsi, their objective being Kweilin.

The Governor of Kweichow Province is said to be prepared to support Canton, but this statement is not yet confirmed.

NEW RERARATIONS PROPOSALS.

SIR JOSIAH STAMP'S TASK.

FROM "THE TIMES" CORRESPONDENT.

PARIS, Monday.

The new proposals agreed upon by Mr. Owen Young and Dr. Schacht were still being drawn up to-day in the form in which they will be presented to the Committee of Experts on Reparations.

The main part of this task was confided to Sir Josiah Stamp, who was engaged in drafting a document in which the principal points of difference between these and the previous proposals would be clearly set out.

The complete document will probably be presented to the Committee to-morrow.

The probable points of difficulty in the new proposals were the subject of much speculation to-day. The conditions which the Germans will specify have not yet been made known to the Allied delegates, but they are reported to include the retention of a limited degree of transfer protection, and the removal of certain forms of the Allied hold on the German economic system, such as the mortgage of the Reich railways. It is thought also that the Germans may ask for certain assurances connected with the Saar and the Rhineland.

The British delegates are firm in their objection to any change in the Spa percentages, such as might be suggested by France and Belgium.

The Italian delegates are understood to see no outstanding objection in the new proposals, so long as their share is unchanged.

M. Moreau, the principal French member of the Committee of Experts, returned to Paris this evening, and will be present at to-morrow's meeting. His view is still likely to be decisive, but there is a general feeling that the Committee has now gone too far to draw back from an agreement.

EARTHQUAKE IN PERSIA.

RELIEF FUND OPENED.

FROM "THE TIMES" CORRESPONDENT.

TEHERAN, Monday.

It is reported that the severe earthquake which occurred in the Kuchan and Shirvan districts of Northern Khorassan on May 2nd devastated a large area, one hundred villages being destroyed and over one thousand persons killed.

In the Mejliss yesterday the Government announced that a relief fund was being raised, and that the Governor-General had been ordered to proceed immediately to the locality with police, and ascertain the extent of the disaster and organise relief.

RAILWAY CLERKS AND "RED" ACTIVITIES.

UNSUCCESSFUL APPEAL BY DISMISSED MEMBER.

The Railway Clerks' Association, at their annual conference, at Blackpool, yesterday, passed in private session a resolution in favour of the establishment of a National Joint Council of representatives of the three railway unions—the National Union of Railwaymen, the Associated Society of Locomotive Engineers, and the Railway Clerks' Association—and defeated an amendment by the Leeds branch in favour of their fusion by 39,275 votes to 3,750.

On a card vote the Conference dismissed the appeal of Mr. S. Purkis, of the Railway Clearing House Branch No. 1, against his dismissal from membership. An official statement said that Mr. Purkis had disseminated in a Communist paper, a statement that reflected unfairly and improperly upon the union, and made objectionable references to the General Secretary and other officials.

PAUPER LEAVES £720 IN A TRAM.

RELIEF STOPPED.

FROM REUTER'S CORRESPONDENT.

PARIS.

An old man living in a suburb of Lille, poorly dressed, who was in receipt of poor law relief, recently left a parcel in a tramcar.

The conductor, finding that it contained a sum of 90,000 francs (about £720), restored the parcel to its owner, but was offered only two francs as a reward. This the conductor indignantly refused, and the facts coming to the attention of the police, an inquiry was opened. It was then found that the miser had a comfortable banking account, and that his children were rich.

Not only has the poor law relief been stopped, but the pauper will now have to make the acquaintance of the tax collector.

The demand for a sworn inquiry by the Clare County Board of Health into the manner in which the reconstruction of Kilrush District Hospital is being carried out by an Ennis contractor has been granted by the Free State Minister for Local Government.

The County Clare Education Committee has decided to grant one University scholarship, valued at £70, and five secondary scholarships, valued at £20 each, this year.

BIG BLAZE IN GLASGOW.

THREE FIREMEN INJURED.

SIXTY FAMILIES DASH FROM TENEMENTS.

Thrilling scenes were witnessed at a fire in Glasgow late last night, in the northern district of the city. The outbreak occurred in an unoccupied factory known as Gowanlee Mill, which is situated on the left-hand side of Trossach's street (opposite Cameron street), and adjoining a four-storey tenement building.

Sixty families living in these dwellings had to flee for safety when lurid tongues of flame shot high into the air and licked the windows.

POLICEMAN'S DISCOVERY.

A policeman patrolling the street found the interior of the mill burning fiercely, and he raised the alarm. When the Fire Brigade arrived the whole of the back of the building was a blazing furnace, the flames roaring through the empty rooms.

FIREMEN INJURED.

The firemen entered the building and attacked the flames. While they were at the front of the premises it was noticed that the fire was spreading more rapidly in the two upper floors of the factory than on the lower floors.

Firemaster Marshall immediately warned his men out on to the street, and all succeeded in doing so, with the exception of three, who received burning injuries by an explosion, which, it was presumed, was caused by escaping gas.

No sooner had the firemen been withdrawn than the roof and upper floors gave way, and an avalanche of blazing *débris* hurled itself through the remaining lower floors to the basement.

ESCAPES FROM TENEMENTS.

At this time a great wave of flame swept across the street and set alight the windows of tenement houses. Snatching what heavy clothing they could lay their hands upon, no fewer than sixty families dashed out into the street.

Many of the children were in bed, and their parents had to cover them with blankets and hurry them out.

It seemed inevitable that the tenement building would become seriously involved in the flames, and calls for assistance was sent out to several fire stations throughout the city, and detachments were hurried from all parts to the scene of the outbreak.

Extra police were also summoned and rendered assistance to the terror-stricken mothers and children. The great crowd that had assembled apparently thought that most of the danger was over when the roof collapsed and the building became a blazing shell, and they ventured perilously near the fire.

STAMPEDE FOR SAFETY.

Suddenly a number of bricks crashed from the top of the wall of the building, and without any further warning a huge mass of brickwall, four storeys high and about thirty feet long, gave way and fell on to the street, sending red hot bricks in all directions.

Panic-stricken, the crowd fled in all directions, but no one was hurt in the wild stampede for safety. Most of the windows of the tenement houses were smashed, and damage was done to the interiors of the houses by water.

After two hours' strenuous work the brigade succeeded in preventing the fire from seriously damaging the houses, and it was expected that the families would be able to return to their homes.

PRIME MINISTER AND SPEN VALLEY.

CONSERVATIVES ASKED NOT TO OPPOSE SIR J. SIMON.

The Press Association's Lobby Correspondent states that, in view of recent comments in the Press in regard to Sir John Simon's political activities, and the effect that they may have on the situation in the Spen Valley Division, Mr. Baldwin has consented to the publication of a letter which he wrote to the Chairman of the local Conservative Association in January, 1928, shortly after Sir John undertook the Chairmanship of the Royal Commission on India.

Mr. Baldwin, in the course of his letter, says:—"The situation is, however, one in which purely party considerations must take second place, and I do feel that it is in the national interest that a statesman who, like Sir John Simon, has willingly accepted such an arduous and responsible task—the duties of which must divorce him from ordinary political work—ought to have his course made as smooth as possible, and that the Conservatives of Spen Valley and their candidate would show a true sense of patriotism, and would be acting in the tradition of the Conservative Party if, by withdrawing their opposition to Sir John Simon at the next election they showed their determination to sacrice the possibility of a local party victory for the good of the country as a whole."

As a result of Mr. Baldwin's letter the following resolution was passed at a meeting of the General Purposes Committee of the Spen Valley Conservatice Association in January, 1928:—"We concur with the wishes of the Prime Minister, and unanimously recommend to the Executive Committee that we do not contest the next election if that event takes place while Sir John Simon is Chairman of the Indian Statutory Commission."

It is officially stated that the Prime Minister adheres to the opinion which he then expressed, and has arranged to have these views communicated to the chairman of the local association.

MARKSMAN'S DEATH.

KING'S PRIZE-WINNER WHO WAS DISQUALIFIED.

The death of Mr. Walter G. Padgett, of Hull, recalls a sensational incident at Bisley in 1907. Mr. Padgett, an accomplished rifleman, topped the scores for the King's Prize, and received the congratulations of Lord Roberts.

It was discovered, however, that he had been supplied with an extra cartridge to replace a defective one. It was contrary to regulations, and the loss of the score deprived him of the prize.

TO-DAY'S INDEX.

	Page.
LEADING ARTICLES:	
A Reparations Settlement	8
Meat Supplies	8
Madagascar	8
The Live Torch	8
SPECIAL ARTICLES:	
An Irishman's Diary	6
The Thravellin' Man	6
Great Memories	6
BROADCASTING PROGRAMMES	15
GENERAL:	
A Cork Harbour Grievance	5
Big Blaze in Glasgow	9
Compensation Basis	10
Dublin Spring Show	7
In the Northern Capital	5
Legal Diary	13
Liffey Tunnel	7
Limitation of Navies	9
Londonderry Town Clerk's Honour	5
Lunatic Asylum Fire	9
Musical Festival at Ballymena	7
New Reparations Proposals	9
Para-typhoid in London	10
Philosophy of a Good Lunch	7
Telephones on Trains	9
The Murder of Miss Branson	10
U.S. Markets	10
War Menace in China	9
Yesterday's Cases in the Courts	13
£1,000,000,000 Scheme	9
LETTERS TO THE EDITOR:	
The Studdert-Kennedy Memorial Fund	6
The Free State's Trade	6
The Penal Laws	6
"Change and Drift"	6
Through Scottish Eyes	6
FINANCIAL NEWS AND MARKETS	14-15
SPORTING NEWS	12-13

A CORK HARBOUR GRIEVANCE.

ALLEGED PARTIAL TREATMENT

IS TRADE DIVERTED TO DUBLIN?

FROM OUR SPECIAL CORRESPONDENT.
CORK, Monday.

The opinion expressed some months ago, that the policy of the Free State National Development Committee constituted a serious menace to the trade of the port of Cork, has been strengthened during the past week. When I made inquiries in the city to-day, a prominent business man said that there was now no doubt that their fears had been fully justified.

It may be recalled that when a National Development Committee was set up for the improved transport and marketing facilities of Free State agricultural products, the claims of the Southern ports to representation on the Board were ignored. At a joint conference of the Harbour Commissioners of Cork, Waterford and Limerick, following that step, it was suggested that the Committee's policy would mean the diversion of a considerable amount of traffic from these centres, followed, to a large extent, by the centralisation in Dublin of distribution to cross-Channel ports. It was, therefore, urged that no scheme for the development of the Free State could be complete or truly national unless representation was given to the remaining ports of the Free State, particularly in view of the large and important agricultural areas which are tapped by them.

This joint request also was refused, and the matter was left in abeyance until the present week. It now has been disclosed that next week a party of English merchants will visit the Free State, at the invitation of the Development Committee, to see, in person, how our dairy and agricultural produce is prepared and exported. Surprise and indignation are expressed that Cork is not included in the itinerary, although Dublin, Waterford and Limerick are mentioned.

THE BUTTER INDUSTRY.

"In view of the fact that Cork exports more butter to Great Britain than is sent from any other port in the Irish Free State," said Mr. R. W. Sinnott, General Manager of the City of Cork Steam Packet Company, Limited, in an interview this afternoon, "and also since it is the second port for the export of eggs, it is decidedly unfortunate that Cork is not being visited. Our mehod of handling this traffic, in my opinion, is superior to that of any other port, and an excellent opportunity of bringing these advantages before our cross-Channel customers is being thrown away."

Mr. Richard Wallace, Chairman of the Cork Harbour Commissioners, suggested to me that this omission of Cork from the English merchants' tour was but a further illustration of the Great Southern Railways' antagonistic attitude towards the Port of Cork. "We gave voice to our fears on this matter some time ago," he added, "and, although we pressed strongly for representaion on the Control Board of this scheme, our efforts proved unavailing."

A LABOUR VIEW.

Mr. R. S. Anthony, Labour member of the Dail for Cork City, whom I also interviewed, said that the fears of three months ago were now assuming an even more realistic and threatening form. "The development of a national marketing scheme on the lines indicated by this programme," he said, "constitutes a very serious menace to the existence of our port." Mr. Anthony further informed me that he intends to raise the matter in the Dail at the earliest opportunity, and that he will press for the withdrawal from the Committee of the representatives of the Departments of Agriculture and Industry and Commerce. "A so-called national scheme which seeks to promote the trade of any one port to the detriment of the remainder of the Free State, he added, is not worthy of the name, and should not receive the official recognition of the Government in any form, either directly or indirectly."

The subject was widely discussed in local business circles to-day, and I understand that it will be raised at the Cork Harbour Commissioners' meeting on Wednesday next.

ELECTRIC LIGHT FOR OMAGH.

£10,000 SCHEME.

At the meeting of the Omagh Urban Council yesterday, Dr. J. A. Cunningham (Chairman) presiding, Mr. Percy A. Spalding, consulting engineer, Dundalk, submitted a report on the proposal to instal electric light in the town, in which he stated that the initial cost of a complete scheme for the entire urban area, using overhead mains and providing steel poles on the principal streets, should not exceed £10,000. A charge of 9d. per unit for lighting would be fully competitive with gas at 5s. 5d. per 1,000 cubic feet, and would ensure a safe margin of profit on the work of the undertaking. He recommended the Council to delay no longer with the scheme, and stated that there would not be the slightest apprehension that it would put a burden on the rates.

The Finance Committee recommended the Council to adopt the scheme, and engage Mr. Spalding to prepare the plans, and to act as the Council's consulting engineer during the proceedings in connection with the application for power to instal the plant and obtain the necessary loans, and that the Council's solicitors be instructed to take the necessary steps to carry out the proposals.

The report and recommendations were adopted.

TYRONE MAN'S COSTLY COMPLAINT.

FINED £10 FOR HAVING POTEEN

At a Licensing Court held at Omagh yesterday, before Captain Gosselin, R.M., and Major Dickie, R.M., Robert Crawford, Gorticastle, Gortin, was fined £10 for being in possession of a half-pint of illicit spirits.

Constable McConiskey, Gortin, said that the defendant made a report at the Constabulary barracks, Gortin, on April 15, that his bicycle had been stolen. The witness detected the smell of poteen, and on searching the defendant found in his possession a bottle containing half a pint of poteen.

BAKERS' STRIKE IN KILKENNY.

FOUR FIRMS INVOLVED.

Since last Saturday night a strike of bakers has been in progress in Kilkenny, following the refusal of four firms to accede to certain demands submitted by the Bakers' Union. These demands included an eight-hour day and that work should not start before 6 a.m. Four firms are concerned in the strike, and their premises are being picketed by the bakers.

BICYCLE THIEF SENTENCED.

Michael Lawn, of no fixed abode, was, at Omagh, sentenced to three months' imprisonment, with hard labour, for stealing a bicycle, the property of James Gormley, Lisnamallard.

The defendant asked for a chance.

Captain Gosselin, R.M., said that the defendant's record was such a bad one that the court could not let him off.

BIG MONEY FOR OLD GOLD.
Sell your discarded Jewellery, Watches, Diamonds, False Teeth, Antique or Modern Silver, Sheffield Plate, E.P. Ware, Medals, Coins. Country parcels: Send Registered Post. Cash by return. **ORGEL, 35 Nassau St., Dublin** (next Elvery's).

THE MURDER OF MISS BRANSON.

ARRESTS EXPECTED IMMEDIATELY.

FROM REUTER'S CORRESPONDENT.
SAINTE REMY DE PROVENCE, Monday.

Arrests are expected to be made this evening in connection with the murder of the Englishwoman, Miss Branson, at Les Baux.

This morning two members of the Marseilles Detective Force—M. Martin, head of the Special Police, and M. Guibbal, head of the Flying Squad—arrived at seven o'clock at Les Baux, and immediately proceeded to put one of the late Miss Branson's occasional helpers through an examination, which took place in the murdered woman's garden, near the tank where the body was discovered. They made him account for all his movements between 8.30 and 10 o'clock on the Friday night on which the crime took place. They also made him reconstruct the finding of the body.

READY FOR PRISONERS.

It is expected that they will also examine another assistant of the late Miss Branson this afternoon. Steps will be taken to prevent the two men who are being examined from meeting in the meantime.

The local police here have received telephone orders to hold themselves in readiness to receive prisoners.

Later.

The second assistant of Miss Branson was still being examined by the special police at ten o'clock to-night, and it was stated that the examination would last all night if necessary.

THE SECOND POST-MORTEM.

FROM REUTER'S CORRESPONDENT.
MARSEILLES, Monday.

A further *post-mortem* examination, which has been held on the body of Miss Branson by Dr. Rey, of Arles, has confirmed beyond the possibility of doubt that she was murdered. The report of the doctor was received yesterday by M. Rochu, the examining magistrate. It has been established that Miss Branson was killed by a revolver shot fired straight at her forehead by an individual who was directly in front of her. The bullet, it is declared, penetrated the frontal bone, and lodged in the back part of the brain, inflicting instant death. Miss Branson's body did not reveal any other signs of violence.

"COMFORTABLY OFF."

MISS BRANSON'S FINANCES.

The Press Association was informed last night by Lady Branson that she had no knowledge of any will being made in France by Miss Olive Branson, whose murder is engaging the attention of the French police. Miss Branson was a cousin of Lady Branson's husband, Sir George Branson, the High Court Judge.

In an effort to find a motive for the crime the police have been seeking information as to the murdered woman's financial position. "Miss Branson made a will before she went abroad," said Lady Branson, "and that is with her solicitors in England. I do not know, however, whether she had made a fresh will while in France. Although she was not wealthy, I should say she was comfortably off."

AMERICAN TOURISTS FOR IRELAND.

WHITE STAR LINE'S BIG PROGRAMME.

An intensive publicity campaign carried out by the White Star Line throughout the United States and Canada, exhorting tourists to "Visit Ireland this year," appears to have been eminently successful. Bookings in all classes in all steamers bound for Irish ports during the months of June, July and early August have exceeded the company's expectations. The number of specially organised tours to Ireland is far in excess of previous years. This season tourist parties conducted by university professors, doctors, professional men, women teachers, tourist agents and the White Star Line's own travel experts will come to Ireland by almost every White Star liner from 26th May to August. Several of these tours have been specially arranged to arrive in Dublin for the Catholic Emancipation celebrations, June 16th-23rd.

The first conducted parties by the White Star Line will arrive at Queenstown by the s.s. Cedric from Boston, June 2nd. The s.s. Baltic will leave New York on June 1st, and she has already become known as the "Centenary excursion ship," owing to the large number of conducted and individual parties booked by her who are coming specially for the Catholic Emancipation Centenary. A big party from the State of Connecticut will arrive by the Baltic.

CLAREMEN'S VISIT.

On June 8th the Albertic will sail from New York with the New York Claremen's Association on board. This is the first excursion of the Claremen, and they will be led by Mr. Thomas McNamara, this year's Vice-President of the Association. The Albertic will call at Boston the following day, and there pick up two parties, which will land at Queenstown and make an extended tour of Ireland before visiting Great Britain and the Continent. Another large party will leave Boston on the Cedric on June 23rd. Mr. James Boylan, a native of County Cavan and a veteran conductor of Irish tours, will leave New York with a very large party of Americans in the s.s. Baltic on June 29th, and this party has timed its arrival to synchronise with the holding of the R.I.A.C. Grand Prix Motor Races in Phœnix Park, July 12th and 13th. Three large parties will arrive at Queenstown by the s.s. Albertic, July 14th.

The advantage of Galway as a port of call has not been overlooked, and on July 21st the s.s. Doric will arrive there from Montreal with a party of Americans from the Mid-Western States and Canadians, under the auspices of the Catholic Club. They will be conducted by Dr. Rosier Biggs, of Washington, and will be accompanied by the Rev. Francis J. Hurney as chaplain. This party will proceed to Britain and the Continent after touring Ireland, and will return to New York from Cherbourg. Several other tourist parties will tour Ireland after first seeing the Continent and Britain, and one party organised by the Farley Travel Agency, New York, will be comprised entirely of girl students from convents and universities.

AUTUMN EXCURSION.

All these tourist parties will travel during the summer season, but the White Star Line last year inaugurated a series of "out of season" tours which proved so successful that they have decided to repeat the programme this year. Ireland this year has figured in the "out of season" programme, and on September 22nd a party of tourists will arrive at Queenstown on the Cedric from Boston. This party will make an extended tour of Ireland just when the majority of Americans will have returned, and then will take in Great Britain and the Continent.

LECTURE ON CELTIC IN GALWAY

Professor R. Thurneyson, of Bonn University, visited Galway last week and lectured before a large attendance in the Gregg Hall, at University College, Galway, on "Why Germans Study Celtic Philology." He referred to the work of Zeuss, Ebel, Windisch, Zimmer and Kuno Mayer on behalf of Celtic philology, and also to the foundation of the science of philology and the discovery, by German and other European scholars of Celtic and its bearing on the group of Indo-Germanic languages.

LONE FERMANAGH WOMAN BURNED TO DEATH.

An elderly woman, Miss Alice Magee, who resided at Tents, Letterbreen, was burned to death yesterday morning. She lived alone, and neighbours found her house on fire, but too far gone to be saved. Her charred remains were afterwards found. An inquest will be held.

Thomas Cross, aged sixteen, of Cradley (Worcestershire), yesterday jumped, fully dressed, into a disused manhole, containing thirty feet of water, and rescued a two years old child who had fallen in.

LIMITATION OF NAVIES.

DISCUSSIONS TO BE POSTPONED.

GENEVA CONFERENCE ADJOURNED.

BRITISH HOPES.

FROM THE LEAGUE CORRESPONDENT OF "THE TIMES."
GENEVA, Monday.

The sixth session of the Preparatory Disarmament Commission closed this morning, the Commission having decided that it was not possible at present to discuss naval disarmament nor the budgetary and miscellaneous questions of Chapters 3 and 5 of the Draft Convention, which are related to naval problems.

The postponement of the question of naval disarmament until the Governments most intimately concerned have had the opportunity to examine the suggestions of the United States was proposed by Mr. Sato (Japan), and was strongly approved by Lord Cushendun.

Lord Cushendun said that Mr. Sato's proposal to adjourn the consideration of the naval question in order to give time for its proper examination was not only the most sensible course, but virtually the only one open to them as a business-like assembly.

M. Massigli (France) and General de Marinis (Italy) also supported the Japanese proposal for the adjournment of the naval question.

THE UNITED STATES' VIEW.

Mr. Gibson (United States) reminded the Commission that when he brought forward the United States' proposals he had expressed willingness to discuss them when the chapter on naval questions was reached.

The United States delegation now recognised that the best hope of agreement lay in having each country come into the discussion prepared to speak on the basis of its independent study and being in possession of all the *data* that it desired.

He felt that time was necessary for this careful study, and also that, in view of other analogous studies in hand, the moment would not be opportune for a detached discussion of the American suggested method of approach.

LORD CUSHENDUN'S HOPE.

U.S. PROPOSALS MAY END IN AGREEMENT.

The Foreign Office last night issued the speech of Lord Cushendun at the Preparatory Committee at Geneva, in which he said that it seemed to him that the course recommended by Mr. Sato to adjourn the consideration of the naval question in order to give time for its proper examination, was not only obviously the most sensible course to pursue under the present circumstances, but practically the only one that was open to them as a business-like assembly.

CHANGED SITUATION.

"When I arrived here three weeks ago, I confess I was not very hopeful of our being able to arrive at an agreement. We appeared to be very much in the same position that we were in twelve months ago. Now the situation has been entirely altered, and it has been altered by the declaration made a short time ago by the representative of the United States.

"I should like to emphasise that that declaration contained no definite proposals for an agreement on the naval question, but what it did do was to suggest a method by which we might arrive at an agreement.

"Speaking immediately after Mr. Gibson, I pledged myself, so far as I could without instructions, that when those proposals which were foreshadowed should be put forward, my Government would examine them in the most friendly spirit, and with the most anxious desire to arrive at an agreement.

THE NEW METHOD.

"The Government of Great Britain, and, I may add, the Press of Great Britain, have also thoroughly endorsed my statement on that occasion. Mr. Gibson has intimated that proposals may be forthcoming from the United States Government, if they are welcomed and sought for. As they have been, he has intimated a method by which we may, through careful study, arrive at a system of valuation of ships, which, if successful, will surmount one of our chief difficulties in dealing with this point.

"But it is quite evident that that study and examination of what is in the mind of the United States Government cannot be done in an hour, a day or a week. Each Government will have to examine them carefully to see whether they offer a prospect of agreement. I have no doubt that thereafter there will have to be communications between the various Governments most interested in this question, and it is quite obvious that that is a process which may take some time.

A HOPEFUL VIEW.

"It depends a great deal upon the nature of the proposals to be made, technicalities to be discussed, and opportunities for examining what they are.

"At all events, we are now in a very hopeful spirit. We have reached a point when, instead of almost despairing of arriving at an agreement, we are in a most hopeful frame of mind of being able, at some future period—which may not be very long delayed—to come here and register a complete agreement upon this great question.

"If that should prove to be the case, surely it will be an achievement upon which we shall not only warmly congratulate ourselves, but upon which the world will be able to congratulate itself, and rejoice in the work that we have done.

HASTE DEPRECATED.

"It appears to me that, in order to have time and opportunity for this discussion, we must adopt the proposal just made by M. Sato. I cordially endorse it. I think it is the only possible course, and I earnestly hope that the Commission will not, through any motive of impatience or any desire to hurry matters—which might prove very mischievous and even disastrous—reject that proposal, but that it will agree to accept it, and postpone consideration of this question until we are in a position to arrive at an agreement."

OMAGH URBAN RATES.

At the meeting of Omagh Urban Council yesterday rates were made to meet the demand of the Tyrone County Council in respect of the county at large, main, and special charges at 3s. 2d. in the £, a rate under the Towns Improvement Act of 4s. 6½d. in the £, a rate for water supply of 1s. 5d. in the £, Public Health Acts 3s. 1½d. in the £, and Burial Board expenses 3d. in the £, making a gross total of 12s. 6d., the same as last year.

A verdict of "drowning during a fit of temporary insanity" was returned at an inquest on a young farmer, Thomas McCaul, of Ballinruan, Co. Clare, whose dead body was recovered from a lake within half a mile of his home.

PROVINCIAL BANK CLERKSHIPS.
Candidates should note that 8 appointments at the last exam. were gained by pupils of ROSSE COLLEGE, Stephen's Green, Dublin. —(Advt.)

PARA-TYPHOID IN LONDON.

CAUSES OF LATEST OUTBREAK.

FROM OUR OWN CORRESPONDENT.
LONDON, Monday.

The outbreak of para-typhoid fever in London last July and August is the subject of a report issued to-day by Dr. J. A. H. Brincker, Senior Medical Officer of the London County Council. There were 201 cases in London, and 219 cases in the Counties of Surrey, Middlesex, Kent and Hertfordshire. Evidence that the outbreak originated at about the first week in July was clear, and suspicion fell on "X's" cream, which during the week-end, July 7-8, had been abundantly supplied to the areas affected, and had been consumed by the majority of the patients. "X" received his supplies of cream from Ireland, Holland and an English company.

While there is strong presumptive evidence, adds the report, from the data available, that cream supplied by "X" was responsible for the outbreak, actual proof of this hypothesis is lacking owing to the failure to discover para-typhoid organisms in the samples of cream taken over three weeks after the infection occurred. This fact, however, is not conclusive, as the infection may have been, and probably was, of a transitory character, such as would be produced by an intermittent carrier.

As to the source of infection, the report states that the Dutch cream was at no time discovered to be contaminated, and there was no evidence whatever to show that it could have been a causative factor in the outbreak. The English and Irish creams were both found to be grossly contaminated in various samples taken immediately on arrival at "X's" premises over three weeks after the infection most probably occurred, and before they had been re-pasteurised. It was not until July 26, 1928, that "X" started to re-pasteurise the English cream. Prior to that date, however, there was evidence that it had been regularly supplied by the English firm every Friday to their employés, and no case of para-typhoid fever was discovered to have occurred among them.

THE IRISH CREAM.

Certain seaside towns, including the week-end 7th-8th July, were also regularly supplied by "X" with this cream, unmixed, and no cases of para typhoid fever were reported as having occurred in those towns. Had the cream from this source been infected it would have been expected that cases of para typhoid should have occurred among the persons who consumed the unmixed cream.

There remained the Irish cream, which before re-Pasteurisation was found, in common with cream from the English source, to be grossly contaminated with *B coli*, an organism whose normal habitat is in the intestinal tract, thus indicating that the cream so infected must have been exposed to pollution at some stage of its production, or in transit. Whether this cream was actually infected with bacillus para typhosus B will now never be known, but if such were the case, and assuming it to have been the cause of the outbreak—of which there is no definite evidence—the only explanation which can be offered is that it may have inadvertently slipped through the cordon of precautions during a rush period, when there was an abnormal demand for cream, especially as no evidence of infection by one or other of the employés of "X" after re-Pasteurisation could at any time be discovered. As to the use of boric acid, the evidence was against its acting as a germicide of the para typhoid B micro organism, demonstrating that want of its use in cream could have little or no effect upon the outbreak.

PERSONATION INQUIRY IN BELFAST.

CHAMBER OF TRADE TO GIVE EVIDENCE.

At a meeting of the Executive Committee of the Belfast Chamber of Trade yesterday, Mr. W. J. Price, J.P., and Mr. J. M. Colton were appointed to give evidence on behalf of the Chamber before the Departmental Committee of Inquiry into the law relating to personation.

The President, Major J. Terence Duffin, M.C., referred to the annual conference of the National Chamber of Trade at Southport, and said that the delegation from Belfast was the largest which had ever attended the National Chamber.

He had the privilege, he said, to put forward on their behalf an invitation to the National Chamber to meet in the Ulster capital in 1930, and in doing so he was greatly assisted by the gracious message he received from the Governor supporting the invitation, and also by the resolution of the General Purposes Committee of the Corporation. The invitation was unanimously accepted. It was his (the President's) first visit to the National Chamber, and he was greatly impressed with what he saw. The importance and variety of the matters discussed, and the many matters bearing on the retail trade of Great Britain were brought up and debated in a most businesslike way. He was also impressed with the very close contact between the National Chamber and the Imperial Government.

MURDER OR ACCIDENT?

AGED SHOPKEEPER'S DEATH.

There were no developments yesterday in connection with the police investigations into the supposed murder of Mr. George Armstrong, aged 70, hatter and hosier, who was found at the foot of the stairs in his shop in Grange terrace, Wilmslow road, Rusholme, with head injuries.

Mr. Armstrong was a frequent visitor to the temperance billiards hall two doors away from his shop, and it is now known that he was there at ten minutes to eleven on Friday night. He then appeared to be in his usual health. When he left the billiards hall it is presumed that he went back to the room where he lived.

Shortly after that time the door must have been locked, as it is customary for a constable to patrol the beat and try all the doors in that vicinity just after eleven o'clock. The doors are also examined at intervals during the night, and policemen patrol the road at regular intervals.

The possibility that Mr. Armstrong met his death by accident through falling downstairs has been examined by the police.

The police received information yesterday afternoon that a young man wearing horn-rimmed glasses, was seen by a passer-by, who lives in the neighbourhood, leaving Armstrong's shop shortly after 11 o'clock on Friday night.

It was found that this young man was a frequent visitor to Armstrong, and was seen on several occasions to leave the shop about the same hour.

The police state that in the upper room of the shop they discovered two glasses and two bottles which had contained beer. From this, is it obvious that one of the last things that Armstrong did before his death was to entertain a friend?

It is thought that this youth may be able to throw light upon Armstrong's movements, and the police are anxious to get in touch with him.

The inquest will be opened to-morrow.

Broad Cairn, a mountain on the borders of Aberdeenshire and Forfarshire, was ascended by fifty members of the Cairngorm Mountaineering Club yesterday. Snow was encountered at the three thousand feet level, and the party were drenched by sleet and rain.

CLERICAL OFFICERS.
Age 17-19 (Male and Female), exam. 9th July. Special Tuition afforded. Day, Evening and Correspondence Classes. Last exam., July, 1928: 5 Successes.—SKERRY'S COLLEGE, 76 Stephen's Green.—(Advt.)

COMPENSATION BASIS.

DECISION IN ROYAL IRISH CONSTABULARY CASE.

TREASURY RULING UPHELD.

Mr. Justice Eve, in the Chancery Division, London, yesterday, delivered his judgment in the action tried by him on April 16 last, in which representative ex-members of the Royal Irish Constabulary disbanded in August, 1922, claimed against the Attorney-General as representing H.M. Treasury a declaration that in fixing compensation to the members of the Force on their disbandment the Treasury should have fixed the amount on the basis of salary and allowance and not on their actual pay only. There was a claim for pension or allowances to the widows and children of deceased members. The plaintiffs, for whom Mr. A. A. Dickie, K.C., and Mr. Hector Hughes, K.C., of the Irish Bar, and members of the English Bar appeared, were William Albert Egan, Charles Justice, Peter M'Carthy and Mrs Helena Shea, widow of Richard Shea, and her children. The Treasury was represented by the Attorney-General (Sir Thomas Inskip, K.C.), the Solicitor-General (Sir F. Boyd Merriman, K.C.), Mr. H. M. Giveen and Mr. Stafford Crossman.

Solicitors for plaintiffs—Messrs. Gerald Byrne and Co., of Dublin. London Agents—Messrs. Ranger, Burton and Froste. For the Attorney-General—The Treasury Solicitor.

Mr. Justice Eve said that the R.I.C. was established in the year 1836 and in August, 1922, it was disbanded, pursuant to the Constabulary (Ireland) Act, 1922. Thereupon, every retiring officer and constable of the Force became entitled to receive such compensation as might be awarded to him by the Treasury in accordance with the rules contained in Part One of the schedule to the Act, and in the event of his dying after the compensation had been awarded to him the Treasury was to grant a pension or gratuities to his widow and children in accordance with the rule. By Rule One it was enacted that the compensation which ought to be awarded to an officer or constable should be an annual allowance, and in due course the Treasury awarded annual allowance by way of compensation to each of the plaintiffs and Percy Shea. The last-named died in 1925, and thereupon a pension of £30 a year was awarded by the Treasury to his widow.

MEANING OF SALARY.

The plaintiffs did not doubt the sufficiency of the allowances so granted if the construction put upon the set of rules by the Treasury were correct; but their case was that this construction was wrong, in that in making the calculations thereunder the Treasury had omitted to include therein certain allowances which at the time of the disbandment were being made to officers and some constables in addition to their wages and pay. The contention of the plaintiffs was that the several Acts and Orders dealing with the subject ought to be read, and construed as being *in pari materia*, and that so construed they imposed on the word "salary" a wider meaning than the meaning attached to such words as "pay," "annual pay," and "wages," and that it had come to mean "pay and allowances."

He did not feel able to adopt that view. He thought the word "salary" had been rightly construed in the Act of 1922 as being equivalent to pay or annual pay. That conclusion disposed of the claim of the four adult plaintiffs. With regard to the claim of the infants, as Mr. Shea did not die from the effects of an injury received in the execution of his duty, or within twelve months after the allowances had been awarded to him, the infant plaintiffs could not successfully claim an allowance under the Act of 1922. The action must be dismissed.

Mr. Stafford Crossman said that the Crown never got nor gave costs.

Mr. Dickie—Action dismissed without costs.

It is understood that the decision affects 12,400 officers and men, and the amount of the allowances depending on it is, in round figures, £248,000 per annum, which retrospectively to 1922 would reach to £1,736,000.

MINISTER'S OPPONENT.

CRICKETER AND HIS AMATEUR STATUS.

A heated controversy has arisen between Mr. M. D. Lyon, the Somerset amateur cricketer and Liberal candidate for Bury-St.-Edmunds, and Mr. Walter Guinness, the Conservative member for the Division and Minister of Agriculture, over a speech recently made by Mr. Guinness at Ixworth.

Mr. Lyon took exception to the following phrase, reported to have been made by Mr. Guinness:—"I do not suppose Mr. Lyon gets much money for his cricket," and demanded its withdrawal on the ground that it was a reflection on his amateur status.

Interviewed by a Press Association reporter, Mr. Guinness made the following reply and explanation:—

"The methods of my Liberal opponent are most entertaining. Beginning with his first speech in the Bury-St.-Edmunds Division, Mr. Lyon has filled columns of the local Press with personal insinuations and abuse, including libellous statements to the effect that I have misused my position in the Government for my personal profit.

"I do not generally waste time in these personalities, but recently, at a meeting at Ixworth, I thought to bring a lighter touch to a political meeting by dealing with two of his efforts.

"To Mr. Lyon's suggestion that I was too rich to have any sympathy with the working classes I made the obvious reply that he, himself, showed no evidence of that poverty which he demands from a Conservative candidate. I showed that he did not earn his bread by the sweat of his brow, and supposed that he did not get money by his cricket, nor by those farming efforts to which he frequently referred.

"It may be that Mr. Lyon is annoyed owing to local comments on his attempts to press the sale of his book on cricket; but I have only heard of this matter since my speech at Ixworth, and it has probably been stirred up by his repeated misconstructions of what I have said.

"In view, however, of his offensive remarks about me, he need not be so sensitive; nor should he distort the obvious meaning of a newspaper report by isolating one word from its context."

Mr. M. D. Lyon, who is at present staying at his father's home at Orford, made the following reply to Mr. Guinness in an interview:—"The actual words used by Mr. Guinness were: 'I don't suppose Mr. Lyon got much money for his cricket.' In his last statement to the Press he leaves out the important word 'much.'

"The only meaning of the words is that I have obtained money for my cricket. Mr. Guinness has had every opportunity to withdraw or apologise for this statement, and he has made no effort to do so. I hope that he will not shelter himself behind a legal technicality any longer, but will write these words. I shall then know what to do."

STOCKHOLM-NEW YORK RETURN FLIGHT.

SWEDISH SEAPLANE COMPLETED

STOCKHOLM.

The seaplane which will be used for the Swedish attempt to fly the Atlantic from Stockholm to New York and back this summer was completed to-day, and trial flights will be begun immediately.

During this month supplies of food and other necessaries will be sent to the three places at which the airmen will stop on their flight—namely, Reykjavik (Iceland), Ivigtut (Greenland) and Anticosti Island, in the Gulf of St. Lawrence, Canada.

The commencement of the flight has been fixed for the beginning of next month.—(Reuter.)

The Sinn Féin Standing Committee at its quarterly meeting at 27 Dawson street last Saturday evening passed a resolution in silence, on the motion of Mrs. Cathal Brugha, seconded by Dr. J. A. Madden (Westport), regretting the early death of Mr. Austin Stack.

U.S. MARKETS.

STOCKS CLOSE HEAVY.

(REUTER'S TELEGRAMS.)
NEW YORK, Monday.

The Stock market opened firm, but unexpected advances in the call-money rate from 10 to 14 per cent. caused a reaction after an early outburst of strength, in which a score of issues reached new high levels, among them being American-Canadian and Timken Roller Bearing. International Telephone, Allis Chalmers, United Aircraft, General Electric and Westinghouse Manufacturing were prominent, but early gains of from 1 to 7 points were either cut down or cancelled as a result of heavy selling, a long list of issues declining 1 to 6 points below their closing prices of Saturday. Trade news continued favourable, although growing uneasiness is apparent concerning the effect of high money rates on late spring and early summer business. A new advance under the leadership of Oils and Aviation shares, and in which Standard Oil of New Jersey and Standard Oil of California reached new high peaks for the year, lost its strength when the call money rate reached 14 per cent. in the last hour of trading. Adams Express declined 50 points, Commercial Solvents 10 points, and Case Threshing Machine 16 points, while Western Union Telegraph, Radio Corporation, American and Foreign Power, Commonwealth Power, American Railway Express and Canadian Pacific lost 3 to 5 points. On the other hand, Wright Aero rose 11 points and United Aircraft about 8 points. The close was heavy. Government Bonds quiet; Railroad Bonds steady. The day's sales amounted to 3,809,000 shares.

Money on call closed strong at 14½ per cent. asked and 14 per cent. bid. Business during the day ranged from 10 to 14 per cent., with 10 per cent. the ruling rate. The last loan was made at 14 per cent. Sterling exchange steady. Silver remains unaltered at 54⅞.

	Mon.	Sat.
Call Money	14h. 14⅛s	Nom.
Exchange on Lon.—60 days sight	4.86⅜	4.86⅜
Do. do Demand Bills	4.87⅛	4.87⅛
Cable Transfers	4.87⅛	4.87⅛
Do. Montreal	4.86⅞	4.86⅞
Exchange Paris cable	3.90⅞	3.90⅞

Eng. Parity.	STOCKS.	Mon.	Sat.
205⅛	Atchison, Topeka, Santa Fe	199	200
100⅞	Do. Preferred	102¾	102¾
124⅛	Baltimore and Ohio	121	121
242⅛	Canadian Pacific	236	238½
22⅛	Chicago Milwaukee & St. Paul	21½	22
86⅛	Chicago and North-West	83½	84
73⅛	Erie Shares	73	72⅝
61⅛	Erie 1st Preferred	59	60½
136⅝	Illinois Central	135½	136½
144⅛	Louisville and Nashville	140	142
3⅛	Mexican Nat. 1st Preferred	3	3
20	Missouri, Kansas, and Texas	18½	19¼
86⅛	Missouri Pacific	74	83½
189	New York Central & Hudson R.	183⅝	185
202	Norfolk and West Com.	198	196½
104⅞	Northern Pacific Com.	101⅛	102½
82⅝	Pennsylvania Shares	80½	80¾
111⅛	Reading Shares	107⅝	108½
42⅛	Do. Preferred	41½	41½
130⅞	Southern Pacific	127	127¼
146⅝	Southern Railway	142	142
227⅛	Union Pacific	221	221
94⅛	Do. Preferred	82	82⅝
152⅝	American Can. (New Stock)	149⅛	149⅞
111⅜	American Smelting (new stk.)	107⅞	108⅞
146⅛	Anaconda Copper	141¾	143¼
151⅛	Anglo-American Oil	146¼	147½
113⅜	Bethlehem Ste. Com. Stock	110	111½
31⅜	Brit.-American Tobacco Coupon	31	31
117⅛	New York Consolidated Gas	113⅜	113½
264⅛	General Electric (New Stock)	237	235
80⅛	General Motors (New)	80	84⅛
5⅛	Inter. Mer. Marine Com. Certs	5¼	5¼
45⅛	Do. Pref. Certs.	44½	45⅛
55⅜	International Pet. of Canada	54	54¼
149⅛	National Lead	145	145
66⅛	Pan-American Petroleum "B"	64½	66⅛
48⅛	Shell Trans-port and Trading	47	47
30⅞	Shell Union Oil	30	30
57⅛	U.S. Rubber	56⅛	57½
185⅜	United States Steel Common	180⅞	182⅛
146⅞	Do. Preferred	142½	142½
—	Silver Commercial Bars	54⅞	54⅞
	BONDS		
94⅛	Atch. Top. New 4s Gen. Mort	92⅛	93
80⅜	Erie Rail. Gen. 4s Lien Bond	78	78¼
55⅛	Union Pacific 4s Bonds	92½	—
111⅛	U.S. Steel 2nd Mort. 5s Bonds	108⅜	108⅝
—	U.K. 5s Bonds, 1929	—	—
106⅛	Do. do. 1937	103½	103½
—	U.K. Funding Loan	—	—
110	7s German Loan	108⅜	108½

* Asked; † Ex div.; ‡ Ex interest; § Ex rights.

MONTREAL STOCK EXCHANGE.

Eng Equiv.	STOCKS AND SHARES.	Clos'g Prices Mon.	Sat.
43⅛	Abitibi Power & Paper Co., Ltd.	43	42½
13⅜	Asbestos Corporation, Ltd.	13½	15
39⅛	Do Preferred	39	39½
23⅛	Brit. Columbia Packers, Ltd.	24½	25
56⅛	Brazilian L. & P. Co., Ltd.	55¼	55⅝
47⅛	Brit. Columbia P. Corp., Ltd., A	46½	48
28⅛	Do. Do. Do. B	29¼	29¼
3⅜	Brit. Empire Steel Corp., Ltd.	3½	3¼
29⅜	Do. 1st Pref., Series B	29	30
65⅛	Do. 2nd Pref.	61½	63
48⅛	Brompton Pulp & Paper Co., Ltd	47	47½
166⅛	Calgary Power Co., Ltd	165	165
150⅛	Canadian Car & Foundry Co., Ltd., Common	147½	147⅞
158⅛	Do. Preferred	155	154⅞
29⅛	Canada Cement Co., Ltd.	28½	29¼
99⅛	Do. Preferred	97	97
112	Canadian Cottons Co., Ltd.	109	109
34⅛	Canadian Indus. Alcohol Co., Ltd. A	34	35⅛
31⅞	Do. Do. B	30¼	31
31⅛	Canada Power & Paper Corp.	31¼	30½
48⅛	Canada Steamships Lines Ltd	47	43½
98⅛	Do. Preferred	96	96
43⅝	Corkshutt Plow Co., Ltd., Com	43	43½
430½	Cons. Mining & Smelting Co. of Canada, Ltd.	421	400
108⅝	Dominion Bridge Co., Ltd.	104¼	104½
153¼	Dominion Textile Co., Ltd.	101	104
67½	Fraser Companies, Ltd., Com.	68	68
7⅝	Hollinger Con. Gold Mines	7	7
54⅛	Inter. Nickel of Canada, Ltd.	53½	53¾
108⅝	Montreal L. H. & P. Consd.	106	106¼
140⅛	National Breweries Ltd.	137	139
108⅝	National Steel Car Corp., Ltd.	106	107½
71⅛	Port Alfred P. & P. Corp.	70	69
100⅛	Do. Preferred	98	98
108⅜	Power Corp. of Canada, Ltd.	106	107
79⅛	Price Bros. & Co., Ltd.	78	78
80⅛	Quebec Power Co.	78¾	78
77⅛

BARRICADES IN BERLIN.

Members of the Committee of the Richmond National Institution for the Blind, photographed at the annual meeting yesterday. In front: Messrs. J. W. S. Harrison, G. Symes, E. D. MacLoughlin, C. J. MacDougald and C. H. Dickinson. At back: Messrs. E. T. Richards and G. S. Coomber.

Sir Richard Musgrave chatting with Mr. R. McMullen Bolster at a recent Southern meeting.

Mr. H. Dean, who has been in charge of the dining car on the Irish mail for twenty years, is also an artist, and has had a cover design for a travel booklet accepted by the L.M.S. Railway.

A mauve felt hat matches this two-piece suit in mauve and cerise-figured crepe-de-chine. The bodice is of silk, with appliqued designs of the figured material, and the skirt is pleated.

THE ROYAL ACADEMY.—Mr. Norman Forbes Robertson, with Sir Neville and Lady Pearson, in cheery mood on arrival at Burlington House.

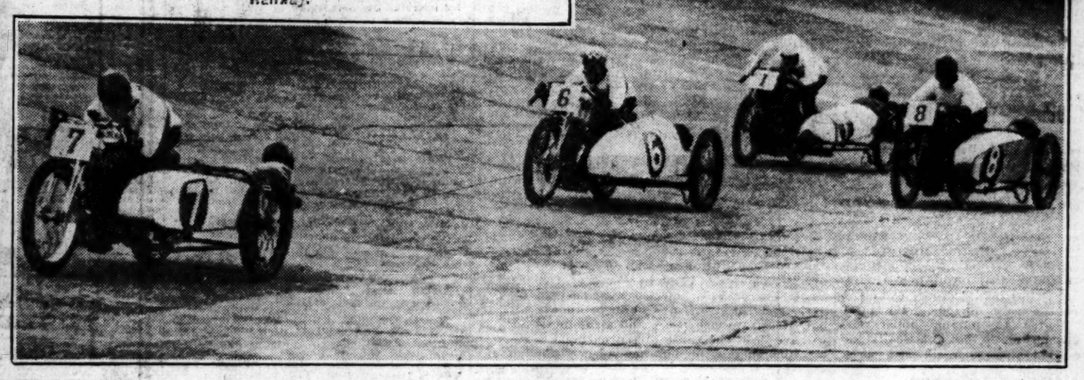

British Motor Cycling Club's 200 Miles Side-car Race at Brooklands. Competitors negotiating the bend in the race for engines not exceeding 350 c.c.

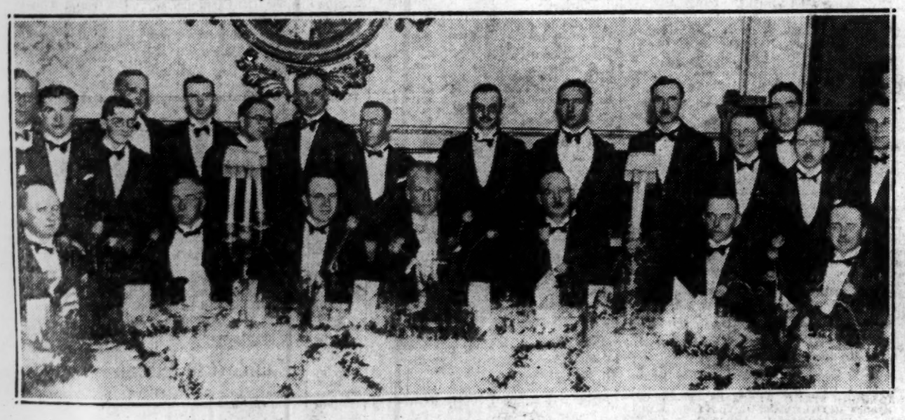

An Inspectors' of Taxes Dinner was held in the Shelbourne Hotel, Dublin, on Saturday evening last. Included in the group are Mr. E. Blythe, Mr. McElligott, Mr. R. F. Browne, Mr. W. O'Brien, Mr. W. D. Carey, Mr. Nolan and Mr. Collins.

Mr. Lynn Doyle, who spoke at the Rotary Club luncheon in Clery's Restaurant, Dublin, yesterday.

An umpire at Lord's inspecting the new wicket, which is slightly higher and slightly wider than those in use up to the present.

Three thousand Boy Scouts on the Horse Guards' Parade, London, give three cheers for the St. Michael's at Bow troop, which won the Colour for the best all-round troop in London.

STREET BATTLES IN BERLIN.—A barricade, built of stones and advertisement columns, thrown across a street at Neukolin, Berlin, by Communists.

"Vitocrete," super-rapid hardening Cement, is a RED TRIANGLE BRAND and is supplied in the Red Sack

Sole Distributors:
THE PORTLAND CEMENT SELLING AND DISTRIBUTING CO. LTD.
SHIP HOUSE, 20 BUCKINGHAM GATE, LONDON, S.W. 1
Telephone: Victoria 6022 (7 lines) *Telegrams: "Selcement, Sowest, London"*
DISTRIBUTORS FOR RED TRIANGLE and VITOCRETE *SUPER-RAPID HARDENING* CEMENT FOR IRISH FREE STATE:
T. & C. MARTIN & CO., LTD., NORTH WALL, DUBLIN

Good Advertising Ltd.

FOOT TORTURES ENDED!

USE REUDEL BATH SALTRATES

Softens corns so they come right out, root and all. Makes corny, calloused, tired, burning, smarting, perspiring feet healthy, cool and comfortable as a brand new pair. Immediately stops rheumatic, gouty or other aches, pains, stiffness or swellings in muscles or joints. No waiting. Results are quick and positive.

FOR immediate relief and a really lasting cure, one refreshing, healing and antiseptic foot-bath in the *medicated* and *oxygenated* water, produced by Reudel Bath Saltrates, is all you need. This solves for anyone the problem of how to get rid of the intense torture produced by sore, tender, tired, aching, burning, smarting, and swollen feet, weak arches, corns, callouses, blisters or any other bad foot troubles. Nothing else will do.

To instantly *medicate* and *oxygenate* the water for a foot-bath, simply dissolve a tablespoonful of **Reudel Bath Saltrates** in about a gallon of water. Millions of packets of this remarkable compound were used in France alone, during the war. This curative water not only banishes and prevents foot troubles, but also banishes any muscular aches, strains, sprains or pains, rheumatic swellings or stiffness, eczema, rashes, insect bites, and similar tortures. It is regularly used and recommended by the following:—**Jimmy Wilde, Kid Lewis, Billy Wells, Georges Carpentier, Eddie McGoorty, Eugene Criqui, Eugene Corri,** and very many other prominent men. The success of these Boxing Champions depends, to a great extent, upon having sound feet, and they must certainly be regarded as amongst the highest authorities upon means of avoiding any foot troubles.

All Chemists keep the refined **Reudel Bath Saltrates** compound ready put up in convenient and very inexpensive packets. A half-pound is sufficient to rid the whole family of all foot troubles and keep them so.

WAR GRAVES.

POPPY WREATHS.

The British Legion have recently discussed with the Imperial War Graves Commission the way in which the Haig Fund Poppy Wreaths, made by disabled ex-Service men in the Legion's Poppy factories at Richmond and Edinburgh, could best be used in the War Cemeteries abroad.

The British Legion agree that nothing should be done which might tend to spoil the effect of the flowers which are planted in front of each headstone in these cemeteries, for all their members who have visited them realise, as do the relatives themselves, that the British ex-Service gardeners and caretakers employed by the Commission have created something more beautiful and restful than has ever been achieved before in any general scheme of honouring the dead.

They have pointed out to the Commission that from the beginning of November to the end of February, within which period fall both Armistice Day and Christmas, there are no flowers in the cereteries, and that the Poppy Wreaths could during those months be placed on the graves without in any way interfereing with the horticultural treatment.

The British Legion have, therefore, decided to request all relatives who are ofering their poppy wreaths during the other eight months of the year to allow them to be placed on one of the central memorials in the cemeteries—the Cross of Sacrifice or the Stone of Remembrance—each wreath being clearly marked with the name of the soldier whom it is intended to honour. It is believed that this suggestion will make a strong appeal to the relatives, as it will enable them to pay tribute, not only to an individual soldier, but to all who lie in the cemetery.

The Imperial War Graves Commission have throughout discussed this question with the sympathy which has characterised them in all their work. They further fully appreciate the fact that these poppy wreaths, made by the disabled comrades of the men who lie in the cemeteries overseas, have for that reason a special claim on all who desire to place wreaths on the graves.

The British Legion, whose headquarters are at 26 Eccleston Square, London, S.W.1, will gladly send on request a fully illustrated catalogue of poppy wreaths made by disabled men, together with particulars of their new organisation for placing wreaths on any photographing war graves overseas.

The chill from which Sir Robert Horne has been suffering has proved more troublesome than was expected, and he is still confined to bed. He has had to cancel all meetings arranged for this week.

WHEN
IT IS SOILED OR FADED SEND IT TO
R. & J. McKECHNIE, LTD.,
DYERS & CLEANERS,
134 St. Stephen's Gn., 76 Aungier St., Dublin.

Joyous Holiday

Where?

Great Southern Railways.

HOLIDAY LITERATURE, 1929.

NOW AVAILABLE.

1. Dublin, Wicklow and South East.
2. Cork, Killarney and Kerry.
3. Limerick, Clare, Galway, Connemara, Achill, Sligo and Donegal.
4. Tara, the Boyne and Central Ireland.
5. Angling and Golf in the Irish Free State.
6. Round the Free State.
7. Tourist Programme.

To be obtained free on application to nearest Tourist Agency, or from P. J. Floyd, Traffic Manager, Kingsbridge Dublin.

HIS PROBLEM SOLVED

G.S.R.

GOSSIP FROM THE COURSE.

MODERATE RACING.

MISS ASCOT'S SIX LENGTHS.

BOOTMAKER WINS ON THE POST.

FROM OUR TRAVELLING CORRESPONDENT.

ALEXANDRA PARK, Monday.

In spite of adverse weather—there was a real gale blowing throughout the morning and afternoon—there was a good attendance here to-day, especially in the cheaper enclosures, and there seems no doubt that at certain meetings the three o'clock start is proving popular. The heavy rain of yesterday, which was so much welcomed everywhere, had left the going in very good condition. The racing, however, was only moderate on the whole.

The high wind which was blowing was not in favour of a tubed horse, and Scroll, who started favourite for the first race, the Priory Three-Year-Old Selling Plate, was well beaten by Lieutenant-Colonel Wingfield's filly, Blue Riband, who finished three lengths in front of the favourite. Walter Griggs, the owner and trainer of the second, probably made no bad bargain when he bought Blue Riband for 250 guineas, for this daughter of Blue Ensign, who seems to stay well, is out of a Swinford mare.

AN EASY WIN.

The Juvenile Selling Plate was won by Miss Ascot, whom Gilbert Bennett trains for Lord Queenborough. She won very easily for Gordon Richards, finishing six lengths in front of Strange Story, a nice-looking grey filly by the Irish sire, Zanoni. Her trainer was able to buy in Miss Ascot for 270 guineas, which may be under her value. She is by Massine, the very good French horse who won the Ascot Gold Cup a few years ago.

John Beary trains a useful filly in Owning, by Tremola, who, with odds laid on her, won the Enfield Plate by four lengths from Picoline. She went to the front in the straight, and was always pulling over the others. When she ran last she just beat Peace Pact, and I believe that at home Queen's Orb can make mincemeat of her.

SHORT-HEAD WIN.

The first three races were all easily won, but in the Three-Year-Old Handicap we had a very close finish when Footmark just got up and won by a short head from Cottage Lass, who had looked all over a winner until the other got up on the post.

A lightly-weighted Pommern gelding in Sobrino, whom Stanley Wootton owns, and who won a hurdle race at Sandown the other day, won the Alexandra Mid-Weight Handicap by half a length from Silk Wool; and then the Galloper Light filly, Crepuscule, in the absence of Lion's Lair, was too good for the others in the Spring Maiden Plate.

The Chester Vase is the principal event of the meeting on the Roodee, which begins to-morrow. It should, I think, be won by the Derby candidate, REFLECTOR, who won at Ascot last June, and then beat Mr. Jinks at Newmarket later in the year. His trainer, John Watson, had a considerable regard for his chance in the Two Thousand Guineas, but he was kicked at the post by Mr. Jinks and practically put out of the race.

PONTE is a likely winner of the Mostyn Stakes, and GOLDEN CENTIPEDE should win the Eaton Maiden Stakes.

GALTEE MORE.

THE TOTALISATOR.

AT NEWMARKET IN JULY.

A correspondent at Newmarket says that the totalisator building on the Rowley Mile course will be erected behind the main stands, and that the concrete floor of Tattersall's Ring will be transformed into a lawn. Alterations in the Rowley Mile stands are also likely to be made, so that in time they will rival those at Ascot.

The earliest possible date for the use of the totalisator on the Rowley Mile course is October 1st, when the First October Meeting is due to begin. The totalisator will be operation on the July course at Newmarket at the meeting beginning on July 2nd.

FORM HORSES.

CHESTER.

2.0—Fondness.
2.30—Hope.
3.15—Leonard.
3.45—Adage (nap).
4.15—Back Number.
4.45—Golden Centipede.

Eclipse.

SPECIAL SELECTIONS FOR TO-DAY.

Daily Sketch :—Double—Cavendo and Golden Centipede.
Daily Mirror :—Double—Sleepy Lad and Back Number.
Daily Express :—Safety Bet—Golden Centipede (to win). Double — Cavendo and Golden Centipede.

LONDON BETTING.

LITTLE BUSINESS ON THE DERBY AND JUBILEE.

There was a small gathering at the Victoria Club for the call-over on the Derby, and small wagers only were made. Cragadour was backed to win about £2,500 at 11 to 2, the price remaining on offer. Mr. Jinks was on offer at 9 to 1 after a few small bets had been booked at ten. Kopi was supported to win about £4,000 at 100 to 7. Markover came into notice to win about £2,000 at 66 to 1. The card on the "Jubilee" was called without effecting much business. A small wager at 8 to 1 was accepted about Cabalero, this late favourite remaining on offer. The card on the Derby and "Jubilee" will be called over at the Beaufort Club at 6.15 this evening.

THE DERBY.

(Run Wednesday, June 5th. 1½ m.)

11 to 2	Cragadour (t. and o.)	Lawson
9 to 1	Mr. Jinks (o.)	Perse
100 to 8	Gay Day (o.)	Perse
100 to 7	Kopi (t. and o.)	Crawford
100 to 6	Costaki Pasha (o.)	Earl
20 to 1	Reedsmouth (o.)	R. Dawson
20 to 1	Reflector (o.)	Perse
25 to 1	Walter Gay (t. and o.)	F. Darling
25 to 1	Mudlothian (o.)	J. Jarvis
25 to 1	Hunter's Moon (o.)	Watson
25 to 1	Empire Builder (o.)	Bullers
66 to 1	Markover (t. and o.)	Lawson

"JUBILEE."

(Run Saturday next. 1¼ m

6 to 1	Scuttle (o.)	W. Jarvis
8 to 1	Caballero (t. and o.)	Walls
8 to 1	Leonidas II. (o.)	France
100 to 8	bar three (offered).	

PLACE YOUR COMMISSIONS WITH "CIVILITY."
105,106, 1 GRAFTON STREET, DUBLIN.
Branch Office at 56 LOWER O'CONNELL ST.
Wires—"Civility, Dublin." Phones—2861, 2, 3, 4.
—(Advt.)

LONDON BETTING. Above Prices were also laid today by James J Kelly, of "Kelly's Corner, Dublin. He is established fifty years, and pays by return, starting price or ante post bets, with Privacy IIo —(Advt.)

A Triple Tie.

There was a triple tie for leadership at the end of the first half of the thirty-six holes in the Army golf championship, Major J. S. Hughes, Lieutenant Brittain Jones and Captain G. N. C. Martin, the former Irish Open champion, each returning 83.

BALLINROBE.

TO-DAY'S SELECTIONS.

The two Western meetings, Ballinrobe and Sligo, are the only fixtures this week, and doubtless those who make the journey from Dublin will take in the two meetings. Ballinrobe has now one of the best courses in the provinces; it is up-to-date in every respect, and racing there is usually very enjoyable. Tickets at reduced fares will be issued by the 7.10 train from Broadstone this morning. Selections:—

Rathgarren Plate—**Braemar.**
Mayo Steeplechase—**Southern Palm.**
Ballinrobe Hurdle—**Santhome.**
Stewards' Plate—**Flying Dale.**
I.N.H. Plate—**Odd Cat.**
Creagh Handicap—**Shanford.**

2.15—RATHGARREEN PLATE of 40 sovs. Second 3 sovs. A weight for age hurdle race. 2 m.

LONG TRECK (Mr. C. Blackmore) ... Age st. lb
BRAEMAR (£50) (Mr. J. J. Foley) Owner a 11 6
TREDECIES (Mr. J. A. Shaw) Fetherston 5 11 0
WILD THISTLE (£250) (Mr. H. J. Tully) Owner a 11 0
BACHELOR'S BOSS (Mrs. A. Wall) Arbutus a 11 0
JAUKFLUSH (Mr. John Kirwan) Owner a 11 0
BUTTEVEALLUPS (Mr. J. Murray) Cleary 5 11 0
PARTEEN (£50) (Mr. T. Ray) ... Owner 5 10 10
POLISH KING (£50) (Mr. P. Sheehan) Owner 4 10 0

2.45—MAYO HANDICAP STEEPLECHASE of 50 sovs. 2½ m.

QUEEN CHOW (Mr. F. W. Mitchell) ... Age st. lb.
CORNAFULLA (Mr. A. Lowry) ... Mitchell a 12 0
KNOCKBARREN (Mrs. M. G. Scott) ... Brabazon a 11 9
SOUTHERN PALM (Mr. J. D. Wilkinson) ... Barrett a 11 2
BEGIN WELL (Mr. R. C. Morel) ... Roberts a 10 12
OXO (Mr. J. S. Barrett) ... Owner a 10 5

3.15—BALLINROBE HANDICAP HURDLE of 75 sovs. 1¼ m.

SANTHOME (Mr. F. B. M'Donogh) Ussher a 12 7
TONY BOY (Mr. C. Odlum) ... Arnott 6 12 7
STAR EIREANN (Mr. H. J. Tully) Owner 6 12 6
BONNIE BABY (Mr. H. J. Tully) Owner 5 11 5
ACTRIX (Mr. J. D. Wilkinson) ... Barrett 6 11 0
ORBELL (Mrs. M. Dawson) ... Dawson 4 10 12
GOOD THING (Mr. C. Blackmore) Kirwan a 10 10
DRUMWOOD (Mr. John Kelly) ... Kirwan 6 10 0
BEGIN WELL (Mr. R. C. Morel) Roberts a 9 10
ROYAL ORB (Mr. T. Ray) ... Owner a 9 7
TREDECIES (Mr. J. A. Shaw) Fetherston 5 9 7

3.45—STEWARDS' PLATE of 40 sovs. A Flat race. 1 m. 2 f. 50 yds.

Age st. lb.
MAYO LASSIE (Mrs. C. Clarke) Private a 9 3
FLYING DALE (Mr. R. J. Duggan) Arnott 6 9 3
ROSEMINT (Mr. J. A. Mangan) ... Owner 6 9 3
SANTALENA (Mr. J. FitzGerald) C'Connor 4 9 3
ANNAGH WOOD (Lady Eva Forbes) Tabor 5 9 3
GLENSTAL (Mr. E. P. Gleeson) ... Owner 4 9 3
PRUDENT ROSS (Mr. E. J. Hope) Dawson 4 9 3
TOUCHWOOD (Mr. R. N. Bell) ... Owner 5 9 7
NELLFORD (Mrs. B. Croker) Prendergast 5 8 7
GRAND WAVE (Mr. F. Twomey) Owner 3 8 7
THE VAGABOND KING (Mrs. J. Lomon) Lombard 3 8 7
LADY TORMENT (Mr. H. J. Tully) Owner 3 8 7

4.30—IRISH NATIONAL HUNT PLATE of 50 sovs. A handicap steeplechase. 3 m.

Age st. lb
ROYAL DENNIS (10lb. ex.) (Mr. J. ... Kiernan a 12 10
ODD CAT (Mr. T. Ray) ... Owner a 11 7
BRACKRAWN Mrs. J. Lombard (10lb. ex.) ... Lombard a 11 4
RUSTLER II. (Mr. E. Kennedy) ... Byrne a 10 4
CARMENITA (Mr. John Brennan) Mitchell a 10 4
HOE (Miss M. Bulteel) ... Dawson a 10 4
DONYLAND (Mrs. M. J. Harris) M. Party a 10 0

5.0—CREAGH HANDICAP of 40 sovs. A flat race. 1¼ m.

Age st. lb.
STRIPED SILK (Mr. R. Power) ... Arnott a 10 12
STAR EIREANN (Mr. H. J. Tully) Owner 6 10 6
AGHATIR (Mr. W. O. Ryan) ... Usher 5 9 4
HYSTERICS (Mr. J. P. O'Donnell) (7lb. ex.) ... Kirwan a 9 2
ANOTHER CRAFT (Mr. W. G. Woods) ... Lawson 5 8 10
KYLEMORE (Mr. J. J. Foley) ... Owner a 8 10
SHANFORD (Mr. J. D. Wilkinson) Barrett a 8 10
PETER THE PACKER (Mr. E. F. Brown) ... Owner 6 8 4
BRIGHTER LIMERICK (Mr. E. P. Gleeson) ... Owner 5 8 0
ROYAL ORB (Mr. T. Ray) ... Owner a 8 0

ALEXANDRA PARK RESULTS.

3.0—**PRIORY THREE-YEAR-OLD (S.) PLATE** of 200 sovs. 1 m. 150 yds.

Lieut.-Col. Wingfield's ch. f. BLUE RIBAND, by Blue Ensign—British First, 8-11...R. Jones 1
Mr. Wal. Griggs's SCROLL, 9-0 ....M. Beary 2
Mrs. E. Morgan's GUANO, 8-11.....H. Jellis 3
Also ran:—Sailor's Love (Gordon Richards). Blood May Tell (R. Perryman), The Cook (S. Donoghue), Arbutus (J. Marshall). (Winner trained by Pope.)

Betting—7 to 4 agst. Scroll, 5 to 2 Guano, 5 to 1 BLUE RIBAND, 8 to 1 Arbutus, 10 to 1 The Cook, 100 to 7 any other.

Won by three lengths; a head.

3.30—**JUVENILE (S.) PLATE** of 200 sovs. 5 f. Lord Queenborough's b. f. MISS ASCOT, by Massine—Mademoiselle Dautcuil, 8-3 ... Gordon Richards 1
Mrs. S. Savile's STRANGE STORY, 8-3 ... M. Beary 2
Sir E. Curre's FURIOSITY, 8-3.....C. Ray 3
Also ran:—Nobile (R. Jones), Elizabeth K. (J. Sirett), Glenmachree (R. Pawson). (Winner trained by G. Benucft.)

Betting—6 to 5 agst. Strange Story, 4 to 1 MISS ASCOT, 5 to 1 Elizabeth K., 100 to 12 Nobile, 100 to 8 any other.

Won by six lengths; five lengths.

4.0—**ENFIELD PLATE** of 200 sovs. Two-year-olds. 5 f.

Mr. J. Beary's ch. f. OWNING, by Tremola—Volliguia, 8-4 ... M. Beary 1
Mr. D. Kimball's PICOLINE, 8-2...R. Perryman 2
Mr. C. E. Howard's UNCANNY, 8-0...J. Kirby 3
Also ran:—Sir Edward (Gordon Richards), Nonsuch c. (H. Wragg), Water Main (R. Dick), Rosapenna (F. Fox), Brown Apple f. (J. Sirett), Plaster of Paris (C. Richards), Hillfoot (J. Caldwell), Eugeroon g. (J. Dines), Royal Scout (R. James), Drury Lass (H. Graves), Mary Mac (H. Packham), Lawrenny Lass g. (W. Turtle). (Winner trained by J. Beary.)

Betting—6 to 4 on OWNING, 6 to 1 agst. Picoline, 10 to 1 each Uncanny and Water Main, 100 to 8 Rosapenna, 100 to 6 Lawrenny Lass g., 20 to 1 any other.

Won by four lengths; eight lengths.

4.30—**THREE-YEAR-OLD HANDICAP PLATE** of 300 sovs. 1 m. 150 yds.

Mr. C. B. Rowe's ch. c. FOOTMARK, by Abbot's Trace—Dew of June, 7-2....S. Burns 1
Sir C. McLeod's COTTAGE LASS, 8-1...J. Kirby 2
Mr. J. P. Hornung's PAPILLA, 8-11...R. Jones 3
Also ran—Irish Moor (R. Dick), Lall Star (F. Winter), Gloriole (R. Perryman), War Dance (L. Read), Waratah (J. Dines), Lady Rosemore (T. Duffin), Pounce (H. Wragg), Charnwood (F. Lane), Marden (sirett), Good Sport (G. Richards), Hendrik (T. Barber), Lovelipeze (T. Lowrey), Rashling (G. Baines). (Winner trained by C. Chapman.)

Betting—9 to 2 each agst. Lall Star and Papilla, 6 to 1 each FOOTMARK and Hendrik, 8 to 1 Cottage Lass, 10 to 1 each Marden and Rashling, 100 to 8 each Waratah and Irish Moor, 20 to 1 any other.

Won by a short head; three lengths.

5.0—**ALEXANDRA MID-WEIGHT HANDICAP** of 150 sovs. 1 m. 5 f.

Mr. S. Wootton's ch. g. SORRINO, by Pommern —Aunt Hetty, 4-7-2 ... A. Wragg 1
Mr. G. Barber's SILK WOOD, 5-7-12 ... Barber 2
Mr. Dollar's FAITHFUL KNIGHT, 3-6-9 ... H. Gum 3
Also ran—Polish Patriot (W. Turtle), Booklet (F. Lane), Molly the Marchioness (F. Field), Sarn Hill (R. Perryman), Battleshaft (R. Dick), Pomperino (F. Fox), Covent Garden (H. Graves), Linkman (H. Wragg), Algoa (R. James), Tret (G. Richards), High Spray (A. Jeckells), Rich Minded (J. Dines), Industrious (G. Baines). (Winner trained by S. Wootton.)

CHESTER TO-DAY:

PROBABLE STARTERS AND BETTING.

SELECTIONS.

Cestrian Selling Handicap—**Jack Mytton.**
Roodeye Maiden Handicap—**Toy Queen.**
Chester Vase—**Cavendo.**
Belgrave Stakes—**Miss Onslow.**
Mostyn Stakes—**Blandishment.**
Eaton Maiden Stakes—**Gay Vista.**

DOUBLE—**Cavendo and Jack Mytton.**

2.0—CESTRIAN SELLING HIGH-WEIGHT HANDICAP of 250 sovs. 5 f.

Age st. lb.
SWIFT BIRD (Mr. M. Collins) ... Owner a 9 1
JACK MYTTON (Mr. T. Burns) ...Owner 4 8 12
TULLY WOOD (Mr. Finch) ... Poole 5 8 12
PRICELIST (Mr. S. Davies) Armstrong a 8 9
SONG OF LOVE (Mr. Hesketh) Rimell 5 8 7
WELSH DAME (Mr. Williams) Coldbeck 5 8 7
JAYAKUMAR (Maharajah of Kolhapur) ... Abrod 5 7 4
THAMYRIS (Mr. Baxter) ... M. Vasey a 8 6
MARY'S LAPSE (Ld. Penrhyn) Leach 3 8 1
DAPHNE ROSA (Mr. F. Leader) Owner 5 8 0
BARNABAS (Mrs. G. Smith) ... Kelly 6 7 11
DOUBLE BLOOM (Mr. Bancroft) ... Easterbee a 7 11
EFFENDI (Mr. F. Turner) ... Coyle 4 7 11
JOSSIMMON (Mr. Stedall) ... Owner 3 7 11
PONDNESS (Mr. Cottrill) ... Owner 3 7 11
FLAG LIEUTENANT (Ld. Glanely) ... Hogg 3 7 10
LITTLE ECHO (Mrs. W. Stubbs) Clancy 5 7 10
THE SHRIMP (Mr. Spragg) ... Dale 4 7 10
VESSINGTON HERO (Mr. W. Dixon) ... Wilmott 4 7 9
SUNDAY RAMBLER (Mr. P. Higgins) ... McGuigan a 7 8
MINIATURE (Mr. Gorman) ... Yapp 4 7 7
INSTALMENT (Mr. Harvie) ... Leach 4 7 6
FLYING BLOOD (Mr. Motler) ... Yapp 3 7 5
MUSIC STAR (Mr. A. Blake) ... Owner a 7 4
THEMIS (Mr. A. Cooper) ... L. Todd 3 7 4
THUNDER AND LIGHTNING (Mr. A. McAlpine) ... Barthropp 3 7 2
WHYTE WARBLER (Mr. Brownlee) ... Butchers 5 7 1
FRANCOLINO (Capt. Montague) ... F. Hartigan 3 7 0
VULCAN (Mr. Galtrey) ... M. Hartigan 3 7 0

Form.	Probable Starters and Jockeys.	Betting Forecast.
020	JACK MYTTON ... M. Wing	7/1
010	SWIFT BIRD ... J. Doyle	5/1
420	TULLYWOOD ... Worden	6/1
000	PRICELIST ... Jones	10/1
000	SON O' LOVE ... T. Rimell	100/8
000	BURNABAS ... Caldwell	100/8
000	THAMYRIS ... A. Balding	100/8
000	DAPHNE ROSA ... Lowrey	10/1
200	DOUBLE BLOOM ... Dinny	8/1
000	EFFENDI ... Turtle	100/8
300	ARCHIMAGE ... S. Wragg	10/1
400	LITTLE ECHO ... F. Fox	8/1
131	FONDNESS ... G. Richards	4/1
320	VESSINGTON HERO ... Cordell	7/1
440	MUSIC STAR ... Richardson	100/8
000	THEMIS ... Richards	100/8
000	THUNDER AND LIGHTNING ... Packham	10/1
000	FRANCOLINO ... A. Wragg	8/1
040	INSTALMENT ... Baines	100/8
000	VULCAN ... Treacy	100/8
000	THE SHRIMP ... K. Robertson	100/8

2.30—ROODEYE MAIDEN HANDICAP of 200 sovs. 1¼ m.

Age st. lb.
HOPE (Mr. I. Davis) ... Bryans 6 9 1
ADVOCATE (Mr. J. Hart) ... L. Ward 4 8 11
GARTLY (Mr. H. Dennis) ... Barthropp 5 8 5
THE ORIGINAL (Mr. Whitburn) ... Hartigan 4 8 4
THORBURN (Maj. Courtauld) R. Jarvis 3 8 4
SON OF MARS (Mr. Rowsen) Harrison 4 8 3
RUSTY (Mrs. C. Beatty) ... T. Leader 4 8 1
STOW HILL (Miss V. Jones) ... Scott 4 7 12
RICH MOUNTAIN (Mr. Duckworth) ... Layte 3 7 11
BROWN BESS (Mr. Waldron) ... Jones 4 7 11
CHARNWOOD (Mr. Preston) ... Moreton 3 7 11
SULEIMAN (Mr. O. Rayner) ... East 6 7 11
KING HERMES (Capt. Sassoun) Martin 5 7 9
CHEROPS (Mr. M. Stephens) ... Blair 6 7 8
ABBOT'S DREAM (Mr. Falcon) ... Wm. Griggs 3 7 7
GALLOPER GAY (Maj. Walker) ... Whitaker 3 7 6
ARCHIMAGE (Mr. J. Benson) Elsey 3 7 5
MOYRESQUE (Mr. Cazalet) ... Lawson 3 7 5
TOY QUEEN (Mr. C. Clarke) Barthropp 3 7 5
TZU (Mr. Whitburn) ... Cottrill 3 7 4
WISH MAIDEN (Ld. H. de Walden) ... D. Waugh 3 7 4
BRIMPS (Mr. M. Dollar) ... W. Payne 4 7 3
OYSTER MAID (Mr. Sergeant) Owner 6 7 2
WILLSBORO' (Mr. F. Sykes) ... Morris 3 7 1
BURLEY ADELIA (Mrs. F. Hurt) Hurt 4 7 0

Form.	Probable Starters and Jockeys.	Betting Forecast.
201	HOPE ... C. Ray	7/1
001	ADVOCATE ... H. Beasley	5/1
440	SON O' WARS ... C. Richards	10/1
000	SULEIMAN ... Weston	100/8
000	KING HERMES ... Perryman	10/1
233	GARTLEY ... Beary	5/1
202	RUSTY ... Dines	7/1
220	ARCHIMAGE ... S. Wragg	10/1
000	ABBOT'S DREAM ... Fox	10/1
020	TOY QUEEN ... Packham	8/1
400	TZU ... Stephenson	7/1
004	BRIMPS ... T. Barber	100/8
000	WILLSBORO' ... Baines	100/8
000	GALLOPER GAY ... G. Richards	11/2
000	BURLEY ADELIA ... L. Tidey	100/8
003	MOYRESQUE ... Sirett	7/2

3.10—CHESTER VASE of 2,000 sovs. 14 m.

Age st. lb.
CONSTANT SON (Mr. T. Davidson) ... R. Day 4 9 8
KINDRED (Mr. Sol Joel) ... Earl 4 9 8
ON APPROVAL (4lb.) (Mr. H. Simmonds) ... Sim. 4 9 7
FRIENDSHIP (Mr. J. B. Joel) C. Peck 4 8 9
SIRDAR SINGH (Miss M. E. Tanton) ... Private 4 8 9
CAVALRY CLOAK (Sir E. Tate) Peacock 4 8 9
LOGIE O' BUCHAN (Mr. Reid Walker) ... Digby 4 8 9
DOMREY (Ld. Woolavington) ..Turner 4 8 9
SOME POWER (Capt. Brassey) ... H. Hartigan 4 8 6
HEREWARD (4lb.) (Ld. Woolavington) ... F. Darling 4 8 5
LE VOLEUR (H.H. Aga Khan) ... R. Dawson 3 8 2
JUDAIC (4lb.) (Lt.-Col. Carthew) ... S. Wootton 4 8 2

Form.	Probable Starters and Jockeys.	Betting Forecast.
013	GOLDEN CENTIPEDE ... Weston	11/10
203	ARBOT'S FLEET ... Jameson	10/1
054	ZINITA ... Perryman	7/1
	CYLINDRICAL ... Richards	7/1
000	GAMESOME ... G. Richards	7/1
300	POTIPHAR'S WIFE ... F. Fox	5/1
300	GAY VISTA ... Baines	10/1
000	BANNOCK ... S. Donoghue	4/1
	... Gardner	100/8

LATEST SCRATCHING—Chester Cup—Blancona.

SPORTING GOSSIP

Glastonbury Scratched.

The King will not have a representative in the Derby this year, as Glastonbury, his only remaining candidate, was struck out of the race at 9 a.m. yesterday.

Privilege Goes to England.

The two-year-old Privilege, by Deflation—Grave Fairy, who was second to Crimson Order at the recent Curragh meeting, has been sold, and has left T. Coomb's stable, Loughbrown House, Curragh, for her new quarters in England.

Jack Mytton for Chester.

Jack Mytton has been sent from the Curragh to Chester, where T. Burns's charge holds several engagements.

Change of Quarters.

Hot Springs, a four years old colt by Flamboyant—Fountain Lilly, the filly (2 yrs.) by Argosy—Thought Reader, and the colt (2 yrs.) by Royal Lancer—Jeanie Shiels, have joined O. Bell's team at Lambourn.

Glossin to Leave for France.

Glossin, a three-year-old colt by Ellangowan out of Aislabie, has been purchased privately, and will shortly leave for France

Scuttle Out of the "Jubilee."

The Press Association has been informed by Major Fetherstonhaugh, manager of the King's racing establishment, that Scuttle, who was well fancied for the Jubilee, was unfortunately found to be lame on returning to the stables after a good gallop at Newmarket yesterday morning, and has been struck out of the race.

P. BROWNE, Tailor, 3 Cork Hill, Dublin. Polo and Riding Breeches Maker.—(Advt.)

BILLIARDS.

NEWMAN V. DAVIS.

Play was of a very even nature in the first session of the Newman v. Davis time-match at Thurston's, London, yesterday, the champion totalling 666, while Newman scored 664. From 143 unfinished Newman went to 201. Then Davis had 358, which he supplemented with 184, and Newman went to his points with 149 unfinished. Interval scores:—Newman (in play), 9,102; Davis, 8,001.

At night the champion had breaks of 328, 255, 233 and 172, while Newman's best were 260 and 153. Closing scores:—Newman, 9,492; Davis (in play), 9,089.

M'KEE HANDICAP.

The final of the billiards handicap organised by the Welfare Board, McKee Barracks, and confined to N.C.O's and men, was played last night at McKee Barracks, and resulted in a surprise win for Private Byrne over Sergeant Harty, who was fancied to win the handicap. Byrne's best efforts were 23, 21 and 19, whilst Harty had 24 and 21 twice. Score:—Private J. Byrne (owes 20), 200; Sergeant J. Harty (owes 70), 151.

SELECTIONS FOR CHESTER MEETING TO-DAY.

PAPER.	2.0 RACE.	2.30 RACE.	3.10 RACE.	3.45 RACE.	4.15 RACE.	4.45 RACE.
Irish Times	Jack Mytton.	Toy Queen.	Cavendo.*	Miss Onslow.	Blandishment.	Gay Vista.
Gaiety Mare	—	—	Reflector.	—	Ponte	Golden Centipede.
S. Life & Sportsman	Tully Wood.	Hope.	Cavendo.	Lights o' London.	Back Number.*	Golden Centipede.
Man on the Spot	Tully Wood.	Brimps.	Reflector.	Lights o' London.	Blandishment.*	Golden Centipede.
Daily Express	Tully Wood; if ab., Fondness.	Gartly; if ab., Galloper Gay.	Cavendo, next best.	Adage; if ab., Sleepy Lad.	Needle Rock colt or Whist'll You Have.	Golden Centipede.*
Daily Mirror	Tully Wood.	Moyresque.	Nijinski.	Sleepy Lad.	Back Number.*	Golden Centipede.
Daily Sketch	Fondness.	Brown Bess; if ab., Moyresque.	Cavendo.*	Miss Onslow.	Blandishment.	Golden Centipede
Star	Fondness.	Galloper Gay.	Reflector.	Adage.	Back Number.*	Golden Centipede
Evening News	Instalment.	Abbot's Dream.*	Cavendo.	Sleepy Lad.	Needle Rock colt.	Golden Centipede.*
Evening Standard	Tully Wood.	Charnwood	Nijinski.	Adage.	Needle Rock colt.	Four Kings.
The Times	Jack Mytton.	Moyresque.	Cavendo.	Lucky.	Scarlet Glow filly.	Golden Centipede.

CURRAGH TRAINING NOTES.

THE CURRAGH, Monday.

Heavy rain fell overnight and continued without ceasing until a late hour this morning, while the conditions were stormy as well. When horses arrived at the usual gallops matters had improved, but the work done was generally of an uninteresting character.

BEHAN'S Lemnaye, Ardgo, Wounded, Prince and the two-year-olds had several brisk canters.

BRABAZON'S Dunbarry Star, Flying Essex, Helena's Gem and others exercised on the roads.

BURNS'S General O'Malley, Lemboy, Allison and the two-year-olds cantered five furlongs.

COOMBS'S Rosey Eager, Modern Girl, Juva and the two-year-olds were similarly employed.

DAWSON'S Prudent Ross, Cornafulla, Orbell and others of the Rathbride team cantered prior to being entrained for Ballinrobe and Sligo Meetings.

DOYLE'S Battle Bridge, White Mixture and Pomeward cantered five furlongs.

FETHERSTONHAUGH'S Holestone, Tiddley Baits, Silver Threads and Miss Rita had healthy exercise.

GRUNDY'S Golden Monarch and Star Eagle cantered six furlongs. Others of the Brownstown team were usefully employed.

HUNTER'S Nell Gwynne and Stormproof cantered six furlongs.

HARTIGAN'S Missanna, Rocksborough, Duke of Athlone, Tara Hall, Heather Flower and others of the team were usefully employed.

PERRY'S Dreamy Knight and Hillcot cantered six furlongs.

PARKINSON'S Wavelength, Administrator, Friar, Melody's Pride, Red Fruit, Athmoy, Bower of Roses, Passive, Curragh Calling and others had good bouts of healthy exercise.

ROGERS'S Nice Token, Sparshott, Essexly and the two-year-olds were usefully employed over five furlongs.

STAUNTON'S Stratford Rock, Koscie's Star, Hilarious and the two-year-olds took matters easy over the same distance.

The Phoenix Park winner, Some Bridge, has left for her owner's place.

Joseph Canty and James Doyle will be riding at Chester this week.

SELECTIONS FOR BALLINROBE TO-DAY.

Rathcarreen Plate—JACKFLUSH.
Mayo Plate—CORNAFULLA.
Ballinrobe Plate—STAR EIREANN or ORBELL.
Stewards' Plate—PRUDENT ROSS.
I.N.H. Plate—CARMENITA.
Creagh Plate—ACHATES or SHANFORD.

CLAY PIGEON SHOOTING.

MAYNOOTH GUN CLUB.

The Maynooth Gun Club held their opening shoot on Sunday under most weather conditions. A most attractive programme was arranged, including the Championship of Kildare, for the trophy and gold medal presented by Imperial Chemical Industries, Limited. The event was won by the popular clay target shot, Commandant J. Hannan, the prizes for the different events were kindly presented by Mrs. Healy, Baltinglass. Results:—

Event 1—10 birds, single rise; scoring, 10 points, 5 points—P. Frayne, Maynooth (15 points); J. W. McCririck, Dublin (scr.), 100 points; and T. Pepper, Maynooth (15 points), 100 points; tied for first place. In the shoot off, 5 birds, J. W. McCririck, 1st; T. Pepper, 2nd; P. Frayne, 3rd.

Event 2—Open handicap, 10 birds, single rise; scoring, 10 points, 5 points—L. Keegan, Dublin (30 points), 100 points, 1st; P. Stewart, Dublin (15 points), 95 points, and P. Butler, Dublin (25 points), 95 points, tied for second place. In the shoot off, 5 birds, P. Butler, 2nd; P. T. Stewart, 3rd.

Event 3—Open handicap, 10 birds, single rise; scoring, 10 points, 5 points—P. Frayne, Maynooth (15 points) 100 points; J. W. McCririck, Dublin (scr.), 100 points; V. C. Doorley (30 points), 100 points; P. Jones, Newbridge (30 points), 100 points; J. W. McDermott, Maynooth (15 points), 100 points, and T. Pepper, Maynooth (15 points), 100 points, tied for first place. In the shoot off, V. C. Doorley, 1st; P. Frayne, 2nd; J. W. McCririck, 3rd.

Event 4—Co. Kildare Championship, 25 birds, single rise; scoring, 4 points, 2 points—Commandant J. Hannan, Dublin, 82 points, 1st; P. Frayne, Maynooth, 2nd; T. Pepper, Maynooth, 3rd; P. T. Stewart, Dublin, 4th.

Event 5—Open handicap, 10 birds, single rise; scoring, 10 points, 5 points—L. Keegan, Dublin (25 points), 100 points, 1st; W. S. Fullerton, Dublin (25 points), 95 points, 2nd; J. J. Salt, Dublin (22 points), 92 points, 3rd.

At a meeting of the Clonmel Corporation has decided that the members should attend the Catholic Emancipation celebrations in Dublin in state.

ASSOCIATION.

BELFAST BENEFIT MATCH.

DISTILLERY ..... 4 SHELBOURNE 2

Shelbourne motored to Belfast last night for the purpose of playing Distillery in a benefit match for Arthur Pitaroy, former goalkeeper of the Belfast club, who had been incapacitated. Distillery, who were strengthened for the occasion by players from other clubs, won by 4 goals to 2, as a result of a strong finish.

GREYHOUND RACING.

SHELBOURNE PARK.

A good-sized attendance witnessed an interesting night's racing last night at Shelbourne Park. Though first favourites fared badly, the majority of the winners were strongly supported. Details:—

DUBLIN STAKES—Winner, £8; second, £2. Mr. P. Tuite's w. bk. d. SMOKING KERNEL (3) (Kashmir Kernel—So Free), 1; Mr. F. Barrett's BERING RIGHT (6), 2. Also ran—Mr. J. Clarke's Rag of Blue (4), Miss K. Hogan's Windy Dale (5), Mr. P. Colton's Vociferous (1), Mr. J. Lambard's Island Star (3). Betting—5 to 4 on Bering Right, 6 to 1 each agst. Rag of Blue, SMOKING KERNEL, Windy Dale and Island Star, 100 to 8 Vociferous. Won by three lengths. Time—31.44 secs.

SHELBOURNE HURDLE—Winner, £10; second, £2. Mr. J. Cantillon's bd. d. TOSS THE COIN (4) (Again Victorious—Dooneen), 1; Mrs. J. Fitzgerald's FLYING BREMEN (3), 2. Also ran—Mr. P. Buckley's K.M.A. (1), Mr. J. Cantillon's Jersey Lightening (2). Betting—7 to 4 agst. Flying Bremen, 2 to 1 K.M.A., 3 to 1 Jersey Lightening, 4 to 1 TOSS THE COIN. Won by a distance. Time—32.56 secs.

SHELBOURNE STAKES—Winner, £10; second, £2. Mr. J. Cantillon's bd. d. THE SWAN (4) (Again Victorious—Dooneen), 1; Mrs. J. Fitzgerald's FLYING BREMEN (3), 2. Also ran—Mr. P. F. Tubridy's Entomb (4), Mr. F. J. O'Brien's Billy Lad (3). Mr. R. Turvey's Hell of a Toff (6), Mr. J. Downey's The Unknown Hero (1). Betting—7 to 4 agst. OTHER DAYS, 5 to 2 Entomb, 6 to 1 each Billy Lad and Barlock, 7 to 1 Hell of a Toff, 8 to 1 The Unknown Hero. Won by two lengths. Time—30.83 secs.

CLOUNANNA SITOH STAKES—Winner, £10; second, £2—Mr. J. Sherry's bd. SPAWN'S PET (6) (Small Fie—Blarney Lassie), 1; Mr. W. Quinn's PIPPERARY ROSE (2), 2. Also ran—Mr. D. Buckley's Little Maud (4), Mr. F. Roe's Pita Goggins (5), Mr. M. Cosgrave's Lady Alice (3), Mr. P. Collins's Ballyline Lass (1).

Betting—2 to 1 agst. Lady Alice, 3 to 1 Pita Goggins, 4 to 1 Little Maud, 5 to 1 each Tipperary Rose and Ballyline Lass, 10 to 1 SPAWN'S PET.

Won by three lengths. Time—31.01 secs.

**CELTIC

Don't worry

when vegetables are scarce: there's always a very welcome change in

COURAGE PEAS

Packets only

WHITE TOMKINS & COURAGE, LTD., BELFAST, DUBLIN, LONDON, LIVERPOOL, ETC.

G.N.R.

ROYAL DUBLIN SOCIETY'S
SPRING SHOW
AT BALLSBRIDGE,
DUBLIN

On FRIDAY, 10th MAY,
SPECIAL DAY TRIP
TICKETS
will be Issued to
DUBLIN
As Under:—

From	Train	Times.	Return Fares 3rd Class.
		a.m.	s. d.
ENNISKILLEN	Dep.	9.30	8 0
CLONES	"	7.25	6 6
COOTEHILL	"	7.20	6 6
CARRICKMACROSS	"	8.35	5 6
CARRICKMACROSS	"	8.35	6 6
DUNDALK	"	9.30	4 6

Proportionately Reduced Fares will be charged from Lisbellaw, Maguiresbridge, Lisnaskea, Newtownbutler, Newbliss, Rockcorry, Ballyboy, Castleblayney, Culloville, and Inniskeen.
Tickets available for return on day of issue only.
J. B. STEPHENS, General Manager.

DROITWICH SPA
IN SYLVAN WORCESTERSHIRE
for treatment of
RHEUMATISM and ALLIED AILMENTS
Essentially a premier "Cure" Resort of the World and by virtue of its unique radio-active Natural Brine Baths recognised as such by the highest medical authorities.
Free illustrated booklet from Berkeley Hallyer 75 Baths Office, Droitwich Spa.
Travel L.M.S. via Dun Laoghaire (Kingstown) and Holyhead. Cheap Period Excursion, Week-end, and Tourist Facilities.

Himrod's
ASTHMA CURE

Gives instant relief from Asthma, Hay Fever, Colds, Coughs, Catarrh, etc. The standard remedy throughout the world for fifty years.
At all chemists.

ABERYSTWYTH
"THE BIARRITZ OF WALES"
FOR AN IDEAL HOLIDAY
With a change of Nationality, Scenery and Tradition
SPLENDID PROMENADE, SANDS, MOUNTAINS, VALLEYS, RUINS.
Golf, Bowling, Tennis, Bathing, Boating, Lake and Sea, Lake, and River Fishing, with many other recreations. Scenery unrivalled. Illustrated Official Guide and List of Hotels' Apartments, etc. (postage 3d.) from Dept. (36) Advt. Pub. Bureau, ABERYSTWYTH. All information of services, fares and cheap facilities obtainable from G.W.R. Offices,
11 NASSAU STREET, DUBLIN.

ANIMALS' WELFARE WEEK.

AWARDS TO CIVIC GUARDS.

The Animals' Welfare Week Committee has decided to give awards to the following members of the Civic Guard whose names have been submitted by the Commissioner as having performed the best work during the year 1928 in connection with the care of and prevention of cruelty to animals:—Guard John Heffron, 11823, Chancery Lane Station, Dublin Metropolitan Division; Guard James Byrne, 6565, Rathcoole Station, Kanturk District, Cork, E.R. Division; Guard Edward Cox, 2946, Kiltimagh Station, Mayo Division; Guard Michael King, 4476, Tullamore Station, Leix and Offaly Division; and Sergeant George C. Nolan, 4114, Ballingarry Station, Co. Limerick.

ESSAY PRIZES.

In the Essay Competition the awards were as follows:—

JUNIORS (under 10 years).

1st prize, John Lobo (9), St. Anne's High School, 32 Upper Fitzwilliam street, Dublin; 2nd prize, Hannah Gwynn (9), Rutland High School, Rutland square, Dublin. Commended (in alphabetical order):—Teresa Gleeson (9), Convent School, Borrisokane, Co. Tipperary; John Haffield (9), Rutland High School, Rutland square, Dublin; Joan Kinally (9), Central Girls' Model School, Dublin; Michael Murray (9), St. Vincent's School, Glasnevin; Charles Walker (9, Nun's Cross National School, Ashford. 68 essays sent in.

MIDDLE CLASS (10 to 13.)

I. Pupils of Primary Schools—1st prize, Austin Kelly (13), St. James's National School, James's street, Dublin; 2nd prize, Bridget McCarthy (13), Convent School, Borrisokane, Co. Tipperary. Commended (in alphabetical order):—Marie Fitzsimons (13), Central Model Schools, Marlborough street, Dublin; Teresa Flynn (11), Convent School, Borrisokane, Co. Tipperary; Doris Hansard (13), Central Model School, Dublin; Delia Kenny (13), Coolnafarna National School, Ballyhaunis; Margaret Roberts (13), Nun's Cross National Schools, Ashford; Margaret Shiel (12), Central Model Schools, Marlborough street, Dublin; Joan Shine (10), Donoughmore National School, Co. Limerick; Alice Walsh (12), Convent School, Borrisokane, Co. Tipperary.

II. Pupils of Secondary Schools.—1st prize, Eileen Hogan (12), Holy Faith Convent, Dominick street, Dublin; 2nd prize, Sumniva Mary Halligan (11), Loreto Abbey, Rathfarnham, Co Dublin. Commended (in alphabetical order)—Charlie Allen (10), Belgrave School, Rathmines, Dublin; Olive M. E. Byrne (10), Loreto Abbey, Rathfarnham, Co. Dublin; Mary Geraldine Meagher (12), Loreto Abbey, Rathfarnham, Co. Dublin; Susan Vanston (13), Diocesan School for Girls, Dublin; Joan Williamson (13), Mercer's School, Castleknock, Co. Dublin. 160 essays sent in.

SENIOR CLASS (14 TO 16).

1st prize, Annie Brown (16), Coolnafarna National School, Ballyhaunis; 2nd prize, Adelaide Young (15), Diocesan School for Girls, Adelaide road Dublin. Commended (in alphabetical order)—Maura Daly (15), Convent of the Holy Faith, Dominick street, Dublin; Kathleen Hogan (15), Knockeen, Fallas Green, Co. Limerick; Lillie Lacy (13), Central Model School Dublin; Annie Loughlin (15), Convent of the Holy Faith, Dominick street; Dublin; Eibhlin de Roiste (14), Clochair Bhrighde, Moir Ratha; Maura Smyth (13), Central Model Schools, Marlborough street, Dublin. 54 essays sent in.

Germany's silk-weaving industry is sending to the Barcelona Exhibition by aeroplane nearly a ton of the finest silks and artificial silks produced in the country.

YESTERDAY'S CASES IN THE COURTS.

KERRY ASSAULT CASE.

APPLICATION FOR LEAVE TO APPEAL.

(BEFORE THE CHIEF JUSTICE, MR. JUSTICE SULLIVAN AND MR. JUSTICE HANNA.)

The arguments were resumed in the Court of Criminal Appeal in the application made on behalf of the defendant in the case of the Attorney-General v. Timothy Corcoran for leave to appeal from his conviction and sentence to two years' imprisonment, with hard labour, at his trial recently before Mr. Justice Johnston and a jury in the Central Criminal Court, Green street, Dublin, on the charge of assaulting a girl in Killorglin, Co. Kerry, as alleged. The defence at the trial, it was stated, was an *alibi*.

The grounds of the present application were, with others, that the applicant was not guilty; that he should have been tried separately; that the trial judge failed to explain to the jury, at their request, the importance of the evidence of a certain witness for the defence, and had failed to instruct the jury with regard to the question of "consent."

Mr. Lavery, K.C., and Mr. D. L. Moriarty (instructed by Mr. D. J. Browne) appeared for Timothy Corcoran; and Mr. Bewley, K.C., and Mr. J. Healy (instructed by the Chief State Solicitor) for the State.

In support of the application it was pointed out as an important fact that the conduct of the girl, and particularly her several contradictions of herself in evidence, were not put before the jury at all by the learned trial judge.

In opposition to the application it was submitted that the jury had heard all the evidence, and that they were entitled to do what they did—namely, convict the defendant.

The Court reserved judgment until an application on behalf of the defendant in the case of the Attorney-General v. Michael Donoghue, who had been convicted and sentenced to two years' imprisonment, with hard labour, also on a similar charge, was heard.

SECOND APPLICATION.

Mr. Joseph O'Connor, K.C., and Mr. Joseph Reidy (instructed by Mr. T. O'Shea) appeared for Michael Donoghue, the applicant; and Mr. Bewley, K.C., and Mr. Joseph Healy (instructed by the Chief State Solicitor), for the the State.

The grounds of the second application were mainly that the defendant should have been tried separately, that there was a miscarriage of justice, and that the jury found him guilty on the second count without any evidence. It was pointed out in support of the application that in a case like this, where three men were being tried on three different counts, the jury might very naturally become so confused that they could not properly tell where they were; and in such cases where there was a conviction the authorities showed that the conviction should be set aside. It was also pointed out that there was no evidence of corroboration whatever so far as Donoghue was concerned.

The arguments had not concluded when the Court rose, and

The further hearing was adjourned until to-day.

MISSING CODICIL TO CROKER WILL.

SERVANT'S CLAIM TO LEGACY OF £5,000.

(BEFORE MR. JUSTICE O'BYRNE AND A JURY.)

An action, brought by Mrs. Fanny Harmon Cremin, of Inchaquire, Ballytore, Co. Kildare, against Mrs. Bula E. Croker, of Glencairn, Sandford, Co. Dublin, was begun. The plaintiff claimed to be a legatee under a codicil, dated 27th May, 1921, to the last will, dated 12th October, 1915, of Mr. Richard Croker, Glencairn, who died on 29th April, 1922, and to have a copy of the codicil established, the original not being forthcoming, having been lost or destroyed without being revoked. The plaintiff stated that under the codicil a sum of £5,000 was given to her by the deceased, Mr. Croker.

The defendant denied that the codicil was duly executed by the late Mr. Richard Croker, and pleaded alternatively that it was destroyed by the deceased Mr. Croker in his lifetime with the intention of revoking it.

Mr. Wood, K.C.; Mr. Hubert Hamilton, K.C., and Mr. T. J. Conolly (instructed by Messrs. Miley and Miley) appeared for the plaintiff; and Mr. Lynch, K.C.; Mr. Fitzgerald, K.C., and Mr. McGuckin (instructed by Mr. H. B. O'Hanlon) for the defendant.

The plaintiff, said Mr. Wood, in opening her case, formerly was Fanny Harmon, a servant in the employment of the late Mr. Richard Croker and of Mrs. Croker, the defendant. Before leaving this country for America on 28th May, 1921, Mr. Croker made a codicil to his last will. Mr. and Mrs. Croker attended at the office of Mr. John J. MacDonald, solicitor, Grafton street, Dublin, on the 27th May, and mentioned that they were departing to America on the next day. They asked him to prepare a codicil, not only for Mr. Croker's will, but also for Mrs. Croker's will. Mr. MacDonald, to whom a legacy was left under the codicil to Mr. Croker's will, got his assistant, Mr. Cusack, to prepare the codicil, and on that afternoon of the 27th May, 1921, Mr. MacDonald and Mr. Cusack went to Glencairn and saw Mr. Croker, who executed the codicil. Mr. Cusack left with the documents in his possession, having received instructions to place them in the Bank, and went with Mr. MacDonald to Mr. MacDonald's residence. He then brought them to Mr. MacDonald's office in Grafton street, and placed them in the safe. There was no doubt in the world, said Mr. Wood, that the document executed by Mr. Croker was lodged in the safe in Mr. MacDonald's office. Mr. Cusack took them out of the safe the next morning and made copies of them to be retained in the office. The documents remained in Mr. MacDonald's office from then until the following Tuesday morning, when, in obedience to the instructions received at Glencairn, Mr. MacDonald lodged them in the bank.

WHAT BECAME OF IT?

"You are in this position," said Mr. Wood, "that on the 31st May, 1921, the original codicil of Richard Croker, deceased, dated 27th May, 1921, was lodged by this skilled, careful, business man, doing a skilled professional job in the bank, according to the instructions of the testator, and now the question is: What became of that document?"

The document, he continued, remained in the bank's safe up to the Monday following Mr. Croker's death. Early on that Monday morning Mr. Garrett, Mrs. Croker's brother-in-law, was sent to the bank with a letter from Mrs. Croker:—"Please let me have the letter Mr. MacDonald left there for me last May, when we were going away." The letter which Mr. MacDonald left was the letter which contained the original codicil of the late Richard Croker. Mr. Garrett gave a receipt for two sealed envelopes, "purporting to contain codicils to the wills respectively of Richard Croker and Mrs. Bula Croker." It would be shown that envelope 86 did contain the last codicil of Mr. Croker. They took it that the envelope was brought by Mr. Garrett to Mrs. Croker, and the next thing they knew of it was when it was produced by Mrs. Croker out of her box in the bank.

On the 27th July, 1922, Mrs. Croker, Mr. Nathan, an American solicitor, Mr. MacDonald and some others went into the bank, and when this envelope was produced and opened, to the wonder of all, it contained, not the original codicil, but a copy, which Mr. Cusack first made, and which Mr. Cusack would identify, and would swear he did not put into the envelope. It was for the jury to say that that original document did exist in that envelope up to the afternoon after Mr. Croker died, and that it was there until the following Monday morning, until the envelope left the possession of the bank.

Mr. John Cusack, solicitor, was called, and gave evidence of having prepared the codicils and of their execution at Glencairn. He said that he gave copies to Mrs. Croker, and put the originals in his pocket. Instructions were given that the originals were to be lodged in the Hibernian Bank. He put the originals in the safe in Mr. MacDonald's office in July, 1922, the sealed envelope, "86," was produced, and, on examination, he expressed the opinion that the unsealed end of it had been opened. He had no doubt that it was the original codicil that he put in the envelope.

Cross-examined by Mr. Lynch, he said that he could not tell who lodged the documents in the bank. He was not quite sure that it was Mr. MacDonald who lodged them, but he was quite clear that he himself did not lodge them.

NO OBJECT IN SUBSTITUTION.

Mr. Lynch—Was not all this story of the codicil retailed at the action in 1922?—It was.

The codicil would not have effect until Mrs. Croker's death?—No.

So that there would be no object in taking the original out of the envelope and substituting a copy?—No.

The witness said that he never had the original documents after he gave them to Mr. MacDonald. He did not know that it was a copy of the codicil that was put in the envelope.

Mr. John J. MacDonald, solicitor, gave evidence of having received instructions to prepare the codicils and having asked Mr. Cusack to prepare the codicils. He also gave evidence of the execution of the codicils, and said that he took up the executed documents and gave them to Mr. Cusack. His recollection was that he did not go personally to the bank with the documents, but sent one of his staff. So far as he knew the documents remained in the bank until Mr. Croker's death. On the 26th July, 1922, Mr. Nathan, Mrs. Croker's American solicitor, called at his office, and as a result of a conversation with him he attended at the Hibernian Bank on the following day, when the envelope, Number 86, was opened. The envelope, said the witness, contained a copy of the codicil and not the original.

The next day, at Glencairn, Mrs. Croker, in the presence of Mr. Nathan, said that Mr. Cusack had never been to Glencairn, and that no codicil ever had been made there: that it was made in the office of witness on the Saturday morning and that witness handed her the original. He told her that that was preposterous. Mrs. Croker became rather nasty, and said that when her deed box was opened in the bank he attempted to rifle her papers. Mr. Nathan said that that was perfectly absurd as he was present the whole time. Witness then told Mrs. Croker to get another solicitor as he would have nothing further to do with her.

The witness was cross-examined by Mr. Lynch regarding evidence given at the trial of the action to establish the will of the late Mr. Croker, and said that he could not say whether he was present when Mrs. Croker stated on oath that her husband destroyed this codicil and that she destroyed her codicil at the same time.

The hearing had not concluded when the Court rose, and the further hearing was adjourned until to-day.

DUBLIN CIRCUIT COURT

A 'BUS ACCIDENT.

DAMAGES FOR NURSE.

(BEFORE JUDGE SHANNON.)

Mrs. Murphy Kelly, a nurse residing at Botanic road, claimed £60 damages from the Dublin United Tramways Company for personal injuries alleged to have been caused by the negligence of the defendants' servants in the management of an omnibus at Finglas Bridge on April 8 last.

Mrs. Kelly, giving evidence, said that the accident occurred about eleven o'clock at night. The 'bus stopped at Finglas Bridge and she proceeded to board it, having one foot on the step and one hand on the rail, when it moved forward, throwing her to the ground. She sustained injuries to her ankle, shoulder and head.

Daniel Kenna, the conductor of the 'bus, stated that he left Finglas at twenty minutes to eleven on Easter Sunday night. Before leaving, a big crowd, wanting to get back to the city, "rushed" his 'bus, and he had to get the local Guards to assist him in ejecting some of them. Even so, the 'bus was crowded when he started, six or seven people standing on his platform and others standing inside. He did not stop at Finglas Bridge at all, and went right through to Hart's Corner.

Charles Owen said that he was standing on the platform of the 'bus, which was crowded. He saw a woman put her hand on the rail and a foot on the step of the 'bus as it was passing the bridge. The 'bus had not stopped, and she slipped and fell to the ground.

The Judge gave a decree for £29 5s.

Mr. W. Black (instructed by Mr. James Fagan) appeared for the plaintiff; and Mr. J. Mooney (instructed by Messrs. Casey, Clay and Collins) for the defendants.

FOOTBALL PLAYER ARRESTED.

SPECTATOR SERIOUSLY INJURED.

During the progress of a junior football match at Anghrim on Sunday between Carnew and Arklow a dispute took place between a Carnew player named Byrne and a follower of the Arklow team named Colvin. Colvin was injured severely in the stomach and become unconscious.

A doctor who was summoned said that the condition of the injured man was serious.

The match was called off, and Byrne was arrested later by the Civic Guards.

THEFT OF A BRANCH OF A TREE.

YOUTHS SENTENCED TO TWO MONTHS' HARD LABOUR.

At Arklow District Court two young men, Edward and John McDonald, Ballinacarrig, Rathdrum, were charged with the larceny of a portion of a tree, value eight shillings, the property of John Laurie.

Justice Price, when sentencing them to two months' imprisonment each, with hard labour, said—"I have come to the conclusion after listening to these witnesses here that these two boys are telling me lies. I believe they took the stick. They are quite prepared to say that everyone else is telling lies. They come and perjure themselves in court, and under these circumstances I cannot deal leniently with the case."

ILLEGAL BURIAL OF CHILDREN.

UNUSUAL PROSECUTION.

In the Kilmainham District Court yesterday, an unusual case was heard, when George Johnston, Mulhuddart, was summoned by the North Dublin Rural District Council for having illegally buried his two children in the Mulhuddart graveyard, which is closed for interments.

Sergeant Kavanagh said that he questioned the defendant, and the defendant said that he buried his twin children, but got no permission to do so.

In reply to Justice Reddin, the defendant said that he did not know at the time that he was doing wrong.

Mr. Gaynor, solicitor (for the Council) said that he did not wish to be too hard on the defendant, but the Council wanted to put a stop to this practice.

The Justice fined the defendant 2s. and £2 costs.

WINDY ARBOUR SCENE.

In the Kilmainham District Court yesterday, Thomas Cleary and James McMahon were charged with having assaulted Mr. Bernard Rogan, licensed vintner, and Guard Molloy, at Windy Arbour last Sunday evening.

Superintendent Reynolds said that Guard Molloy was on duty at Windy Arbour, and he saw the defendants walking in front of him. They were singing, and went across the road to Mr. Rogan's public-house. Mr. Rogan, who was at the d[illegible], would not let them in. McMahon struck Mr. Rogan, and witness went over and caught hold of McMahon. Cleary caught hold of witness and tried to rescue McMahon.

Justice Reddin fined the defendants 20s. each.

CRUELTY TO A PONY.

In the Kilmainham District Court yesterday, Justice Reddin fined James Richardson 5s. for ill-treating a pony on April 2nd last.

Evidence was given that the defendant was driving a pony and trap at Cappagh, and another pony was tied to the back of the trap. The pony fell and was dragged along the road, and when the defendant saw the Guards he jumped out of the trap.

The Lord Chancellor of England has appointed Mr. A. R. Kennedy, K.C., M.P., to be the Judge of the County Courts in Circuit No. 49 (Kent) in the place of Judge Terrell, K.C., retired.

Thousands of ladies keep a box of Martin's Pills in the house. Those who use them recommend them, hence their enormous sale. Price 5s. Sold by all Chemists and Stores; or post free from proprietors, Martin, Chemist, Southampton. —(Advt.)

DUBLIN DISTRICT COURT

INFANT'S BODY IN BOOT BOX.

SERVANT ACCUSED OF MANSLAUGHTER.

(BEFORE MR. COLLINS.)

A domestic servant, Mary Cahill, was charged by Inspector Cuddihy with the manslaughter of an unnamed female infant last month.

Mr. Clarke, solicitor (Free State Solicitor's Department), prosecuted.

Inspector Cuddihy stated that on April 25 last he saw the dead body of a female infant at Rathmines Morgue, and the same day an inquest was held. After the inquest he saw the prisoner at 9 Sussex terrace, where she had been employed as a domestic servant. He told her that he was inquiring about a boot box which contained the dead body of an infant, and which had been found in a quarry hole at Milltown. She said that she had never seen the box before. She also said that she had been employed at 9 Sussex terrace for a year and a half, and that she had never been ill until about a month ago, when she spent the evening in bed, and that Mrs. Hughes gave her port wine.

Mrs. Nora Hughes stated that she frequently visited her mother-in-law at 9 Sussex terrace, where the prisoner was employed. On Easter Sunday, in consequence of what she had heard, she went to the prisoner's bedroom and found her very ill. Witness asked her if there was anything she could do for her, and she replied. "I will be all right in the morning."

John Brady stated that on April 25 he saw a Rathmines dust cart gathering rubbish. A boot box fell from the cart. Witness picked it up and opened it, and found it contained the dead body of an infant. He handed it over to the police.

Dr. J. T. O'Connor, who made a *post-mortem* examinatioo of the remains of the child, was asked by Mr. Clarke if he formed the opinion that the infant was born alive.

The witness said that he could not answer that question until he looked up the deposition which he had made at the inquest. He had made several *post-mortems* on infants, and could not place this particular one.

The hearing of the case was adjourned until Thursday.

FORGERY AND FALSE PRETENCES CHARGES.

ACCUSED MAN REMANDED IN CUSTODY.

Francis P. Colgan, *alias* Conlon, *alias* Brady, *alias* Kiernan, *alias* O'Kelly, was charged on remand by Detective Officers Wyer and James Quinn with forging and uttering several cheques and with obtaining money and goods by false pretences. Evidence respecting some of these charges already had been given. He now was charged with forging a cheque on the Munster and Leinster Bank, Pembroke, for £5, and obtaining the sum of £1 18s. from Mr. P. Carmody, assistant in Mrs. Tobin's shop, 10 Lower Gloucester street, by means of the said cheque on April 10 last. On a second count he was charged with forging a cheque for £4 10s. on the Munster and Leinster Bank, Sackville street, on April 27 last, and uttering the cheque to Mr. Moore, manager, Messrs. Slattery and Burke's, publicans, Suffolk street, and obtaining the sum of £3 2s. by means of the cheque.

He was further charged with forging a cheque on the Ulster Bank, College Green, for £2 10s., and uttering it to Mr. J. T. Lemass, Capel street, and obtaining £2 10s. by means of the cheque.

Patrick Carmody stated that the prisoner ordered a dozen bottles of stout, a pint of whiskey and a pound of tea in Mrs. Tobin's shop. He produced a cheque payable to "J. Conlon" and signed "Wm. Kiernan." The cheque was for £3, and witness declined at first to cash it. The prisoner said that he wished it was a cheque for £3,000, as he had money to meet it. (Laughter.) Witness then cashed the cheque, and gave the prisoner £1 18s. change. The cheque was returned from the bank marked "No account."

Mr. Lemass, Capel street, gave evidence of cashing a cheque for £2 10s. for the accused man on April 16. It was payable to "P. Brady" and signed by "J. W. Cullen." The cheque was returned marked "No account."

Evidence also was given by Mr. Moore respecting the cashing of a cheque for £4 10s., which was also returned by the bank.

The prisoner was remanded in custody.

TWO BOYS SENT FOR TRIAL

HOUSE-BREAKING CHARGE.

Two boys, James Dempsey, 6 Blessington place (news vendor), and George Albert Farrell, 62 St. Joseph's place (no business), were returned for trial to the Circuit Court on a charge of breaking into the house, 4 Devlin terrace, the residence of Thomas P. McNulty, forcing open the gas meter and stealing 9s.; also on a charge of breaking into the residence of Mr. M. A. Moynihan, 9 Dalymount, and stealing curtains, table cloths, gold chain and other articles, to the total value of over £40.

Station-Sergeant Flanagan, Sergeant Power and Guard Murphy (57 D) had charge of the case, which had been before the Court previously.

ALLEGED FRAUDULENT CONVERSION.

RATE COLLECTOR RETURNED FOR TRIAL.

Liam Clarke was charged, on remand, with converting to his own use sums of money amounting to about £1,400, with which he was entrusted while acting as rate collector to the Dublin County Council.

Mr. T. A. Finlay (instructed by Mr. Clarke, of the Chief State Solicitor's Office) prosecuted, and Mr. P. F. O'Reilly, solicitor, defended.

Further evidence was given as to the defendant having been paid various sums of money by ratepayers to the Council, these sums not having been lodged to the credit of the Council. It was alleged that he had accounted for these payments by making false entries in his books.

The accused man was returned for trial to the Dublin Circuit Court, bail being accepted in one surety of £1,000 and two sureties of £500 each

VOICES IN A COURTROOM.

UNUSUAL INCIDENT AT LONGFORD.

While Judge Wakely was delivering judgment in a case in the Courthouse, Longford, loud voices and the moving of chairs were heard in the County Council Chamber above, where a meeting of the Council was being held.

Civic Guards hurried from the Courthouse to the Council chamber, and informed the councillors, who were discussing a rate collector's poundage, that the voices could be heard in the Courthouse.

It was not necessary for the Guards to pay a second visit to the Council chamber.

COLERAINE HARBOUR BOARD CONTRACT.

The Coleraine Harbour Board has accepted the tender of Messrs. F. Moore and Company at £68,746 for carrying out navigation improvement works at the Bann entrance. The original works, costing £65,000, were completed in 1882, and in recent years traffic to and from Coleraine port has been hindered by periodic silting of sand thrown in by the sea during rough weather.

RENT ARREARS IN CO. CORK.

At the Midleton District Court, the tenants of a number of labourers' cottages were summoned by the County Board of Health for non-payment of rent. The total arrears in five cases amounted to over £50—or twenty years' arrears. Poverty was the principal defence.

The Justice gave decrees in all cases.

Total net income after all charges of the North American Company, America's largest producer of electric power, amounted to $71,573,140 (£14,314,628) for the year ended March 31, 1929, representing an increase of $10,549,977 (£2,109,995) over the net earnings of the previous year.

IESSEX
The Challenger

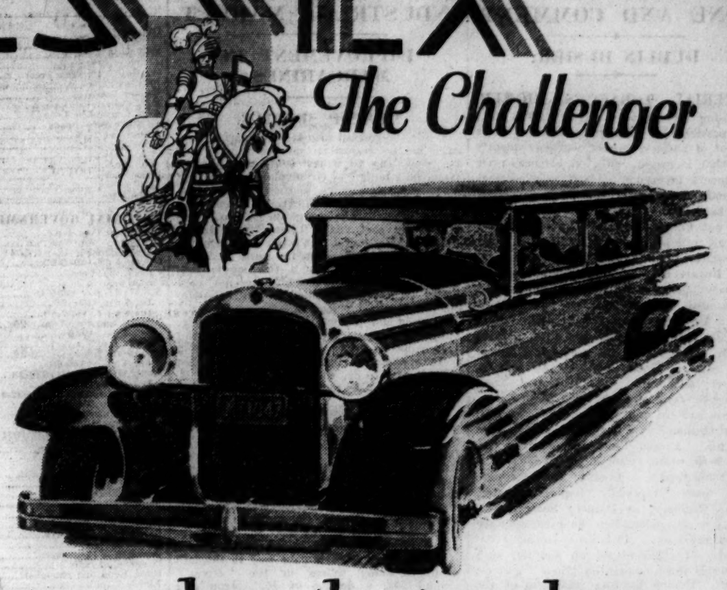

throws down the gauntlet to all motordom.....

ESSEX challenges comparison in Performance, Appearance, Riding Ease and VALUE. *Can you find its equal?* Compare it . . . in Acceleration—against any car in any price class. In Speed—a proved 70 m.p.h. In Endurance and Hillclimbing—give it the hardest task you know. In Size and Roominess—with big cars of large passenger capacity. In Appearance—with costly cars. In Economy—original cost, running and maintenance expenses. Who can ignore its challenge? Essex is now, more than ever, the World's Greatest Value, altogether or part by part.

The price includes—Hydraulic Shock Absorbers, Bumpers, Chromium Plating, Alemite lubrication, Radiator Shutters, Electrolock, Electric Petrol and Oil Indicator, and a score of other features that are "extras" even on higher-priced cars.

Price makes it easy to buy—Economy makes it easy to own

Write for Essex Catalogue and time payment plan to—
HUDSON ESSEX MOTORS LTD.
29 Great West Road, London, W.4

from £255
7 Body Styles

ESSEX SUPER SIX

Sole Concessionnaire for the I.F.S.
P. J. TRACY, LTD.
18 STEPHEN'S GREEN, DUBLIN.
'PHONES: DUBLIN 61933, and FOXROCK 8

FROM THE LEGAL DIARY.

LAW NOTICES—Tuesday, May 7.

AN CHUIRT ATHCHOMHAIRC CHOIRIULA.
(The Court of Criminal Appeal.)

In the Supreme Court, at 11 o'clock. For Hearing—The Attorney-General v. Michael Donoghue, application for leave to appeal, Central Criminal Court, jury heard; same v. George Munning, like application, Cavan Circuit Court; same v. James Hogan, like application, Cork Circuit Court; same v. William Combe, application to extend time, Dublin Circuit Court; same v. Richard Nugent, like application, Carlow Circuit Court.

AN CLARAITHOIR DO'N PRIMH-BHREITHEAMH.
(The Registrar to the Chief Justice.)

Before the Registrar, at 11.30 o'clock—Summons, H. Cusscannon.

Before Dr. Webb, Assistant-Registrar—Walsh, minors; Dunne, minors; O'Donnell, a minor.

Before Mr. Magahan, at 11 o'clock—Vch. &c., Beauchamp and Orr.

AN ARD-CHUIRT BHREITHEAMHNAIS.
(The High Court.)

In Court 1. At 11.30 o'clock—To fix dates of hearing. Actions—Dillon v. Glynn (part heard); Conway v. Minister for Defence; Gunning v. Taylor; Barrett v. Elliott; Rogers v. Moore; Coffey v. M'Sweeney; M. Smith, decd., Smith v. Smith; T. Dunne, decd., Keane v. Walsh; M. Lee, decd., Clarke v. Clarke; J. J. Lennon, decd., Lennon v. Lennon; Munster and Leinster Bank, Ltd., v. Clark; Fitzpatrick v. Gill; Royal Bank of Ireland v. Donegan and Trustee Act, 1893; J. T. Sutton, decd., Halpin v. Sutton; E. Flynn, decd., Byers and Co., Ltd., v. Murray; Rowland v. Hearne; Murphy v. Mulligan; H. M'Devitt, decd., O'Donnell v. Attorney-General; M. J. Marlow, decd., Dowling v. Hanetey; Co's Acts and Columbkille Credit Society; M. Flynn, decd., M'Hugh v. M'Hugh. For Hearing. Action—Jameson v. Hall. Summons—V. and P. Act and Royal Bank of Ireland, Ltd., v. M'Keaney.

EASTER SITTINGS FOR TRIALS BY JURY.

In Court 4, at 11 o'clock. Jury—Cremin v. Croker (motion), at hearing. The Jurors sworn in the above case at hearing are required to attend this morning in Court No. 4, at 11 o'clock. The Jurors sworn in are discharged from further attendance for these sittings.

For Wednesday, May 8th. Non-Jury—The Sligo Lighting and Electric Power Co. v. The Sligo Corporation (goods sold); to be resumed.

COURT OF THE IRISH LAND COMMISSION.

Before Judge Shannon, in Dublin Castle, in Court No. 2, at 11 o'clock. Land Act, 1923. For Judgment—Estate of Francis J. O'Flaherty (S. 6181), appeal; Chas. Bond, decd. (S. 5315), do.; L.L. Commissioners, owners, Wm. Stone, tenant (resumption); same, do., David Horgan, do.; same, do., Cathn. Coughlan, do.; Land Purchase Acts. Exparte Applications. In Chamber—Brian K. F. Tighe, to be mentioned; E. J. C. Maunsell, absentee, Richard Walker, do.; same v. same; H. F. G. Phillips, do.; George J. Mackesy, do.; H. W. Leader, do.; George H. Acton, do.; Henry St. John Clerke, do.; Jonathan Clerke, do.; Emily F. Culhane and ors., do.; Emma J. Thomas, do.; Delia Mullins and ors., do.; Elizabeth Cooke and anor., do.; Francis Penton, (S. 6358), A.S.; Mary Ann Despard and anor. (S. 494), do.; Lady Hulse (S. 70), do.; Ernest H. Davies and ors. (S. 9), do.; Lady Bryan Mahon (S. 1670), do.; Rose W. B. Robertson-Kinlane (S. 1502), A.S.; Mary R. Bolger (S. 1542), do.; Wilmot H. C. Lloyd and anor. (S. 137/38), do.; Henrietta S. Riddall (S. 1525), do.; Geo. R. S. Drought (S. 384), do. In Court—Geo. M. Maher (S. 2235), A.S.; Edward J. B. D. Nesbitt (S. 2519), A.S.; Harmood W. Cooper (S. 171), do.; Ernest B. Humfrey (S. 977), do.; Arthur Gambell (S. 121/38), do.; Sabina Kiernan, motion; Andrew E. Johnston and ors. do. Land Act, 1923. Appeal for Hearing—Estate of Laurence D. Trant (S. 4103); Richard Claude Cane, owner, James O'Connor, tenant; Estate of Colonel Purdon-Winter (S. 2504).

Land Judge Matters. In Court No. 2 at the conclusion of the Land Commission List. Exparte Applications.

In Court 2. For Wednesday, 8th May. Action—Kingston v. Leydon (at hearing). For Thursday, 9th May. Action—Patterson v. Lee.

OIFIG AN SCRUDORA.
(The Examiner's Office.)

Mr. Healy (Room 59), at 11 o'clock—H. Howard, decd., Howard v. Howard; M. M. Holmes, decd., Brady v. Murphy; H. J. Cullen, decd., Sinnlun v. Hamilton; Litton v. Litton; M. Kearney, decd., Walsh v. Nealon.

Mr. Greville (Room 61), at 11 o'clock—C. M. Downer, decd., Boles v. Downer.

OIFIG AN MHAISTIR-MHEASAIREACHTA.
(The Taxing-Master's Office.)

Master Denning, at 11 o'clock—Mackey to O'Donnell, P. F. O'Donnell; Martin v. Crosbie, J. & Callan; Committee of Management of the Monaghan Mental Hospital to M'Keeon, E. M'Breen and Co.; O'Donovan, decd., Collins and Kennedy.

Master Macnamara, at 11 o'clock. Exparte Taxations—A person of unsound mind (G.S.), J. Bristow; Brownrigg to Board of Trade; M. Buzzy; Brownrigg to Minister for Transport, same; Farrell to same, same; O'Reilly to same, same; Macaurna, decd., A Cox and Co.

BANKRUPTCY.
(Before the Registrar.)

At 11 o'clock—O'Brien, vouch account, Montgomery and Son; M'Namara, do.; M. Dawson; arrangt., prove debts, Fullerton and Doyle, do. vouch account; T. J. Graham; Kennedy, vouch matters, account; E. V. Seeds; arrangt., inquiry; S. G. Rutherford; O'Shea, vouch misc., account; Scallan and Co.; Lacey, prove debts and vouch; J. B. Kennedy.

IRISH LAND COMMISSION.
(Examiners' Chambers at 93 Merrion square.)

Before Mr. Longfield, at 11 o'clock—I. L. Commission (Wood's Holding)—settle schedule.

Before Mr. Lees, at 11 o'clock—Robert W. Deane (S. 1442)—discharge rulings; At 3 o'clock—John C. W. Smith (S. 2395)—discharge rulings and settle schedule.

Before Mr. Brett, at 12 o'clock—W. C. Finch and anor. (S. 657)—discharge rulings. At 3 o'clock—E. K. Brereton (S. 1053)—settle schedule.

Before Mr. Grove White, at 11 o'clock—Holding of Henry Flattery—vouch surplus.

AN CHUIRT CHUARDA.
(The Circuit Court.)

Before Judge Davitt, at Green Street Courthouse, at 11 o'clock. Workmen's Compensation Act, 1906—Charles Brock applicant, H. Horlacher respondent; Beauvais and Co. applicants, Lillian O'Toole respondent; John Cuscorn applicant, Wallace Bros., Ltd., respondents; Patrick Corcoran applicant, G.S. Railways respondents; Bernard Devine applicant, Grand Canal Co. respondents; Joseph Eakins applicant, Kemble and Co. respondents; Christopher Flynn, applicant, Lambhill Ironworks, Ltd., respondents; Chr. Finnegan applicant, John Kenny and Sons and anor. respondents; Peter Gannon applicant, Palgrave Murphy, Ltd., respondents; Joseph Haddock applicant, J. and P. Good, Ltd., respondents; William Hickey applicant, Hadens Engineering Co., Ltd., respondents; Michael Kennedy applicant, Francis Egan respondent; Catherine Kennedy applicant, Watkins, Jamieson Pim, Ltd., respondents; Mary A. Kirwan applicant, John Dunwoody and anor. respondents; Francis J. Kiely applicant, Dublin "Express and Mail," Ltd., and ors respondents.

Before Judge Shannon, at Dublin Castle, at 11 o'clock—Doyle v. Farr, and anors; Dunne v. Mullally; Devin v. Allan-e Omnibus Co., Ltd.; O'Neill v. same; Furlong v. Don Loughaire U.D.C.; Farrelly v. same; Eakins v. Manley; Foster v. O'Leary.

Before Judge Gleeson, at Court No. 5, Dublin Castle, 11 o'clock. Civil Actions—Donohoe v. Port and Docks Board; Hughes v. Metropole Cinema Co., Ltd.; Byrnes v. O'Shea (ejectment); Fletcher Liverpool Ltd., v. Heavey Bros.; Deacons v. James (rent case); Kelly v. Brennan; Kelly v. Costello, Kirwan v. Treacy.

Before Judge Davitt, at Green Street Courthouse, at 11 o'clock. For Wednesday, 9th May. Workmen's Compensation Act, 1906—Thomas Kennedy applicant, H. and J. Martin, Ltd., respondents; Esther Ledwidge applicant, John Curran respondent; Joseph Maher applicant, Fitzgerald and Leonard respondents; Kathleen Murphy applicant, Jane M'Farland respondent; Ellen Murdock applicant, Killiney and Ballybrack U.D.

FINANCIAL NEWS AND NOTES

TONE AND COMMENT.

DUBLIN BUSIER.

IMPERIAL TOBACCOS HIGHER.

Dealing for the new account, 30th inst., was possible on 'Change yesterday. The amount of business current was consequently somewhat increased, with, on balance, price movements favourite to-day. Government National Loans met with an all round support and hardened, while British Funds were dull, but Corporation and Township Stocks were all well held. Banking Securities met with quiet attention, and prices closed firm, with Royals bid up fractionally. Guinness Ordinary opened with strength and higher, but tended to ease later on profit-taking. Dublin Distillers issues remain dull. Marconi 10s. Ordinary were less firm. Rails remain a poor market on sale of odd lots in most cases. Great Northern Debentures, however, advanced. Dublin United Tram Preference were lower, but the 3½ per cent. Debentures were supported when offered. Provincial Ordinary were firm and the Preference bid for. Parent Trust and Alliance Gas were both rather wanted. Bolands Preference were harder. Leading Tobaccos were much firmer, especially Imperial Shares. Arnott Ordinary, in Drapery Shares, were sold at a concession, but the price or more seemed bid later. Pim Bros. Ordinary improved. Textiles firmed up a little, with Courtaulds much harder on "new" account support. Dunlop Rubbers were firm on the Chairman's optimistic statement. Imperial Chemicals were in some request, and Margarines finished firm. Thwaites Ordinary were better. Buying orders were about for Alex. Thom and Co. issues, and the market in the Preference was again cleared at a fresh advance. H. Williams Ordinary were marked higher.

LONDON FIRM.

COLUMBIA GRAPHOPHONES ADVANCE.

Dealings in the London Stock Markets, as a whole, yesterday were on a rather small scale, members' attention being principally directed to the arrangement of the carry-over, while the accumulation of week-end orders proved to be disappointingly small. Despite the slackness of interest, however, there were a number of firm spots, and quotations were marked substantially higher in a number of instances. Columbia Graphophones, Gramophones and Vocalions all enjoyed a fairly brisk business, as did Imperial Chemicals, Margarine Unions and Associated Electrics.

A quietly steady tone prevailed in the Gilt-edged section, and the closing values were practically without exception the same as at the week-end. Foreign Government stocks experienced another idle session, but Peruvian Corporations and French Fives strengthened the turn. A dull tendency again prevailed in Home Rails, and while Great Western Ord. finished showing an advance of ¼ at 84 other movements were against holders. Colonial and Foreign Rails, on the other hand, displayed a firm tone. Antofagasta Ord. shot forward further to 105, a rise of 2½ points on the day, while B.A. Pacific, "Canpacs" and Grand Trunk 4 p.c. Guaranteed were all a point firmer. "Leos" and United Havana were other firmer spots.

A steady to firm tone characterised the Industrial sections as a whole. Textiles displayed a firmer appearance, and Motors went forward in no uncertain fashion. Foodstuffs and Stores enjoyed a fair volume of business, and quotations were put better in several directions, and Match descriptions moved higher. Nitrates strengthened here and there, and Oils enjoyed a general recovery. Rubber shares were firmer with the commodity, and Mines went better in several directions. Tin shares, however, were irregular.

DUBLIN STOCK EXCHANGE ELECTION.

The annual election of the Dublin Stock Exchange Committee for 1929-30 was held yesterday, when the following were selected:—

President—Mr. W. A. Clarke.

Vice-President—Mr. G. L. Kennedy.

Committee—Messrs. H. Briscoe, E. Fitzherbert, J. Foxall, W. J. Hamilton, B. A. Morrison, F. W. Perry and E. M. Solomons.

ROYAL INSURANCE BONUS.

The Royal Insurance Company, Limited, announce that interim bonuses on Royal participating policies, which may become claims or be surrendered during the twelve months ending 30th April, 1930, will be at the rate of 42s. per cent. per annum, as compared with 40s. per cent. per annum, which was fixed for policies terminating in the previous twelve months.

COLUMBIA GRAPHOPHONES.

The New York correspondent of the *Financial News* wires:—"Speculation concerning the merger of Columbia Graphophone with Radio Corporation has been given an impetus by the admission of Sir George Croydon Marks, Columbia's chairman, that discussions have been in progress, and that although no terms have been arranged the fusion of the two companies would seem both logical and practical." Sir George C. Marks, on arriving by the Aquitania, brought the first official admission that negotiations were under way, and held that the "consummation of the merger would be a tremendous benefit to both companies." He said arrangements had been completed to increase Columbia's capitalisation through the sale to shareholders of one new share at £10 for each ten now held, and explained: 'The present earnings of the company are such that it is altogether possible that the present dividend rate will be maintained on the increased capitalisation.'"

THE MONEY MARKET.

LOANS IN DEMAND.

Credit was not in very plentiful supply. Short loans were in keen demand, borrowers paying up to 5 p.c. and occasionally over, while old money was renewed at 4½ p.c. for either a day or a week.

Bank Rate Discount (changed February 7, 1929) 5½%

60 days (fine)	5 1/16	5 3/32 %			
3 months	5 1/16	5 3/32 %	Close	5½	6 %
4 "	5 1/16	5 3/16 %	"	5¾	6 %
6 "	"	5 3/16 %	"	6	6 1/2 %
Loans to Brokers Day-to-day				4¾	5 1/2 %
for a week				4½	4¾ %
Deposit Allowance: Banks at Call					3 1/2 %
" Discount House at Call					3 1/2 %
" " at Notice					3¾ %

A firmer tendency was apparent in the discount market, the minimum quotation for fine three months' bills being 5⅞ p.c. The new Treasuries were changing hands at 5⅛ p.c.

The Bank of England announced the receipt of 1,000,000 sovereigns, the purchase of £200,000 of bar gold, and the export of 5,000 sovereigns. The silver market was quiet, prices remaining at 25¼d. for spot and 25⅝d. for forward delivery. Gold remained at 84s. 11½d. per fine oz.

The political reports accounted for an improvement in the German marks, the Berlin rate receding to 2.46½. The currencies of Austria and Hungary were also better. New York finished unaltered at 4.85⅞, Montreal being slightly lower. A further decline in the yen was the only movement in the Eastern exchanges.

	May 6 Closing Rates		May 4 Closing Rates		Par Rate
New York	4.85⅛	4.85⅜	4.85⅛	4.85⅜	4.861
Montreal	4.86¾	4.86⅞	4.86⅛	4.86⅜	4.864
Paris	124.15	124.20	124.15	124.18	124.21
Amsterdam	12.06½	12.07	12.06¾	12.07	12.107
Athens	374⅜	375⅛	374¾	375⅛	375
Barcelona	34.23	34.25	33.90	33.95	25.22½
Berlin	20.46¼	20.46¾	20.47¼	20.47¾	20.43
Brussels	34.92	34.95	34.94	34.97	34.95
Copenhagen	18.20½	18.21	18.20¼	18.20¾	18.159
Genoa	25.15	25.19½	25.18¾	25.19¼	25.22½
Helsingfors	192⅝	193¼	192⅝	193¼	193.25
Oslo	18.19¼	18.19¾	18.19¼	18.19¾	18.159
Prague	163⅞	164	163⅞	164	24.02
Vienna	92.58	92.63	92.57	92.62	92.45
Warsaw	18.15⅛	18.16	18.15⅛	18.16	18.159
Stockholm	34.53	34.57	34.56	34.58	34.56
Buenos Ayres	43⅝	43⅝	43⅝	43⅝	43.38
Montevideo	47⅝	47⅝	47⅝	47⅝	47.32
Rio de Janeiro	1 per cent. pm.		1 per cent. pm.		
Valparaiso	10.000	10.154	10.000	10.154	9.76
Mexico	48¼	48½	47⅝	48¼	51.6
Shanghai	5/	5/32	5/	5/32	5/
Rio de Jan.	39.66		39.67		40
Valparaiso	1 5/32	1 3/16	1 5/32	1 5/16	1.85
Colombo	1/10⅛	1/10⅜	1/10⅛	1/10⅜	24.593
Bombay	1/10⅝	1/10¾	1/10⅝	2/1⅛	2/4
Calcutta	2/1⅝	2/1¾	2/1⅝	2/1¾	
Singapore	2/3⅛	2/3⅜	2/3⅛	2/3⅜	2/4

INDUSTRIAL MARKET.

IMPROVEMENT IN MARGARINES.

DUNLOP BETTER.

While the general rate at yesterday's carry-over in the Industrial market was 7 to 8 per cent., up to 9 per cent. was exacted from the "bulls" of Gramophones (H.M.V.), Vocalions, Metropoles, British Cement Products, Associated Anglo-Atlantics and Carmelite Trusts. The charge on "Imps." was 6 to 7 per cent., with "Bats" and British Celanese arranged at 5 to 6 per cent.; Columbia Graphs were done on the basis of 3 to 5 per cent. Except for a few specialities, trading for the "new account" was not very brisk. Interest continued to centre largely on the "record" leaders.

'Graphs and 'Grams changed hands freely, finishing, however, under the best—16s and 17s, respectively. Vocalions developed a weak appearance, but after dipping to 2s. rallied later to 2s, showing a net loss of ⅞ on balance. Metropoles gave way further to 8s. 6d.

Cable Securities generally were quietly maintained, and fresh support was forthcoming for Marconi Ord., which put on 1s. 3d. to 85s. 3d. On the other hand, Radio Corporations encountered sellers, the final quotation of 110 in the "street" leaving them 6 down on balance. A moderate trading was reported in the Electrical sections, Brush Electrics were favoured on the report, and gained 9d. at 29s. 3d, but Associated Electrics reacted 1s. 3d. to 51s. 9d.

International Nickels gave way in the late dealings, being sellers in the "street" around 54½, a decline of 1¼. Iron and Steel shares generally seemed uncertain.

Banks were dull, and Insurance descriptions were more or less neglected. In the Shipping group Cunards shed 3d. to 24s. 6d., in the course of a moderate trading, with Peninsular and Oriental Deferred unchanged. Lamport and Holt Preferences weakened to 7s., Houlder Line Preferences stiffened to 4¾, and Oceanic Steam Navigation Debentures gained 2 to 96.

In the Nitrate section Lautaros found support, and, aided by buying on Paris account, put on ¼ to 4¾.

Further inquiry was received for Associated Anglo-Atlantics, and the Ordinaries finished with a gain of 9d. at 32s. 3d., while the Deferred rose 6d. to 5s.

Most of the interest in the Brewery section again centred around Distillers, which, on the increased profits recorded by John Walker, one of its subsidiaries, further advanced by 9d. to 76s. 9d., business being recorded at 77s. 3d. Watney Deferred were offered around 62s., and Allsopp Ordinary at 31s. 6d.

Tobaccos generally had a firmer appearance under the lead of Carreras "A" which gained ⅛ to 14¾. "Bats" strengthened ⅛ to 6½, and "Imps" gained a similar fraction at 6¼. There was not a great deal doing among Artificial Silks and Textiles. The Celanese issues were fairly well maintained, though British Celanese Ordinary, after touching 12½, eased later to 11⅞. Courtaulds gained the turn at 4⅛.

Textiles generally remained on the dull side, with Fine Spinners marked down 9d. to 39s. 3d., and Bleachers 6d. to 32s. Paton and Baldwins were subject to a few scattered sales, following the recent rise, and finished ¼ easier at 11⅛.

Aerated Bread were lifted to 30s. 6d. at one time, and closed 1s. 6d. to the good on balance at 29s. 6d. Margarine issues gathered fresh strength on buying from the Continent, the Unions rising 1s. 9d. to 83s. 3d., the Unies putting on 2s. 9d. to 85s. 3d. Schweppes Def. continued in demand and gained 1s. 9d. at 35s. 3d., with International Tea Ord. unchanged at 32s. 4½d. and United Dairies at 32s. 10½d.

A fresh demand sprang up for Leylands, which lifted the price 2s. 3d. to 52s. 3d. Of the rest of the Motor section, Dennis stiffened to 2½, Morris Pref. to 21s. 1½d., and Rovers to 9s. 9d. The Swedish group developed fresh support on buying from the Continent, Kreuger and Toll recovered 1¾ to 35¼, and Swedish Match "B" shares ¾ to 20¾. Imperial Chemical Ord. came in for fresh attention, particularly at the close, when the price was raised to 35s. 7½d., the Def. finishing at 14s. 6d. Dunlops were also a better market, and improved to 20s. 3d. United Molasses gained the turn at 6¾. Recent issue dealings—Zinc Manufacturing "A" were again an active spot, closing with a small gain at 5s. 1½d. prem., while N.C. Metals hold at 7¼. Sphinx Electric Ords. found buyers around 2s. 3d., with the Prefs. firm around 5s. 7½d. Anglo-Foreign Newspaper Ord. were realised and fell 6d. to 4s. 9d. Other slight declines being recorded by Auto made sales at 5s. 1½d. Decca Records at 15s. 9d., Salerni Couplings at 1s. 4½d., and S. Symons at 1s. 7½d.

OIL SHARES ACTIVE.

Advices received over the week-end from New York were favourable, higher prices coming over for most of the leading Oil shares. This was responsible for a steady tone at the commencement of business for the new account. The volume of transactions proved small, however, in most directions. Good spots were not altogether lacking, dealings in Trinidad Leaseholds and V.O.C. Holdings being on a fair scale. V.O.C. Holdings continued to display firmness, changing hands freely at advancing prices. Royal Dutch also displayed firmness, and in response to a little bidding in the afternoon rose to 32¾, the result of the day's business being an improvement of ¾. There was little doing in the Eagle issues, and, while Mexicans finished without alteration, Canadian Ord. and Participating Prefs. improved to 10s. 6d. and 9s. 9d. respectively, but the 7 p.c. Prefs. eased to 12s. Pan-American "B" advanced $4 to $68¾ following New York advices. In other directions Attock Oils recovered ⅛ to 2⅛, but Kern Rivers eased to 7s. 4½d. London and Thames Haven Oil Wharves fell ⅛ to 4⅛.

RUBBER CROPS FOR APRIL.

Amherst, 37,373; Bandarapota, 49,463 (51,150); Batu Matang, 32,000; Bernam-Perak, 37,570 (21,590); Bagh, 27,356; Badek, 111,942 (79,530); Bilting, 23,000 (20,000); Chersonese, 43,700 (27,700); Cicely, 127,611 (62,910); Dangun, 37,405; Edeyapolla, 31,502 (10,931); F.M.S. Planters, 166,500 (48,000); Gedong, 32,291; Golphelie, 10,760 (14,226); Java Para, 127,300 (109,300); Kuala Geh, 40,100 (40,000); Kurunegala, 9,774; Kejani Valley, 62,704 (29,659); Krubong, 13,500 (9,925); Labok, 58,000 (32,660); Lendit, 34,100 (24,100); Mambau, 59,000 (16,000); Madingley, 33,143; Narborough, 61,764; Neboda (Ceylon), 76,500 (10,940); Panagula, 45,556 (20,763); Patani Para, 60,315 (27,900); Perak, 56,800 (12,700); Petoang, 31,4; 49,515 (32,132); Parit-Bringa, 40,672 (23,000); Rembia, 33,639 (37,500); Seremban, 15,000; Selama, 33,064; St. George, 77,367 (43,292); South Malay, 19,500 (9,800); Sungei Kalak, 120,000 (35,500); Sungei Matang, 33,500 (4,000); Serom, 34,000 (14,000); Sonoskar, 58,242 (18,111); Tekau, 24,756

GOLF.

THE OPEN CHAMPIONSHIP.

BRITONS LEADING IN THE QUALIFYING COMPETITION.

Muirfield and Gullane swept by a rainstorm; overalls and leggings replace pullovers and plus-fours; fine scores by Whiting, Compston and Mr. Cyril Tolley at Muirfield; Americans do well on the shorter course.

The memory of the oldest living golfer would be taxed to recall an Open Championship, the initial stage of which was carried through under conditions similar to those that prevailed yesterday at Muirfield and Gullane, when the first round of the qualifying competition was played.

It rained in torrents from soon after the first pair had driven off until the last couple had holed out, reminding one of the wild weather through which George Duncan battled his way to victory in the first Irish Open Championship at Portmarnock a couple of years ago.

The scores at the two courses were:—

MUIRFIELD.

A. E. Whiting (Royal St. George's)	74
A. Compston (Coombe Hill)	75
Mr. Cyril Tolley (Royal and Ancient)	75
P. Newbery (Sudbury)	76
H. Crapper (Harrogate)	77
T. Barber (Cavendish)	77
J. Jarman (Ravensworth)	77
Al. Watrous (U.S.A.)	77
Mr. Caven (Cochrane Castle)	77
B. Hodson (Newport)	77
T. Armour (U.S.A.)	77
J. Bradbeer (Porter's Park)	77
A. Perry (Walton Heath)	77
Mr. Tulloch (Cathking Braes)	77
W. Twine (Bromley)	77
W. Watt (R.A.C., Epsom)	77
T. Fernie (Royal Lytham)	77
Sinclair (Scotscraig)	78
Mr. Willis Mackenzie (Mortonhall)	78
Mr. T. P. Perkins (Castle Bromwich)	78
Arnaud Massy (France)	78
J. Mackie (Cruden Bay)	78
M. SINGHAM (Stourbridge)	78
A. Lacey (Selsdon Park)	78
J. Oekenden (North Middlesex)	78
Mr. Denholm (Bass Rock)	78
R. W. Wilson (Croham Hurst)	79
S. Realff (Came Down)	79
J. Gaudin (Alwoodley)	79
S. Brews (South Africa)	79
J. Seager (Rothley Park)	79
J. Golden (U.S.A.)	79
T. H. Cotton (Langley Park)	79
MacDonald Smith (U.S.A.)	79
J. Taylor (Potters Bar)	79
J. Barnes (U.S.A.)	79
T. King (Royal West Norfolk)	80
O. Sanderson (Bradford)	80
L. T. Cotton (Coulsdon Court)	80
R. M. Alston (Prestonfield)	80
C. Whitcombe (Crews Hill)	80
J. Ballantine (Mo'rtown)	80
D. Macrae (Nairn)	80
T. Williamson (Notts)	80
Mr. Bookless (Nairn)	81
G. E. Smith (Lossiemouth)	81
H. Kinch (Woodcote Park)	81
H. Gaudin (Wanstead)	81
H. Jarman (Stockport)	81
G. Sarazen (U.S.A.)	81
J. Henderson (Ilkley)	81
H. Sherlock (Newmarket)	81
W. Davies (Wallasey)	81
A. Havers (unattached)	81
H. Jolly (Foxgrove)	81
W. Thomas (Royal Blackheath)	82
J. Brown (Chipstead)	82
Mr. Silas Newton (U.S.A.)	82
J. Farrel (U.S.A.)	82
S. Burns (Hendon)	82
P. Baxter (Northwood)	82
M. Daragon (South Lodge)	82
A. Padgham (Royal Ashdown Forest)	82
Mr. Anderson (St. George's Hill)	82
A. Gladman (King's Lynn)	83
A. Young (Sonning)	83
R. Plain (unattached)	83
S. Bembridge (Buxton)	83
S. Wingate (Templenewsam)	83
G. Faulkner (Brambley)	83
Roberts (Stoke Poges)	83
G. Gadd (Roehampton)	83
H. Skilton (Bangor)	84
Jack White (unattached)	84
Mr. Beesley (Northwood)	84
M. Bailey (Crow Wood)	84
P. Morin (unattached)	84
Mr. Mann (Gullane)	84
E. Whitcombe (Meyrick Park)	84
W. Large (Huyton)	84
T. Mounce (Camberley Heath)	84
Harry Vardon (South Herts)	84
W. Brown (Broxbourne)	85
Arthur Mitchell (Bexhill)	85
E. Dudley (U.S.A.)	85
P. Robertson (Braid Hills)	85
Mr. HOLLY (Castle)	85
D. Ayton (unattached)	85
P. Alliss (Berlin)	85
Mr. Greig (St. Andrews)	85
Leach (Royal Wimbledon)	85
Josh. Taylor (Richmond Park)	85
H. Palferman (Bangor)	86
C. Corlett (Dorset)	86
Mr. Rex Hartley (Sunningdale)	86
Mr. Hardman (Bury)	86
C. Thomsaon (Royal Eastbourne)	86
Brown (unattached)	86
T. Green (Copt Heath)	86
E. Cawsey (King's Norton)	86
F. Cavalo (France)	87
Ramnath Bambata (South Africa)	87
Mr. Ellis (Beaconsfield)	88
G. Lockhart (Gleneagles)	88
A. Tingey, jun. (Frinton)	88
Fryer (City of Newcastle)	89
Hon. W. G. BROWNLOW (Addington)	89
Mr. Marshal (Gifford)	89
Mr. F. Taylor (Oxford University)	90
B. James (Culverden)	90
R. Gibson (Royal Calcutta)	91
S. Weldon (Northcliffe)	91
J. Batley (Pinner Hall)	92
Mr. Macpherson (Royal Melbourne)	94
W. MacNAMARA (unattached)	95

GULLANE.

F. C. Jewell (Long Ashton)	72
R. Cruickshank (U.S.A.)	73
J. Donaldson (Cuddington)	73
Mr. Von Elm (U.S.A.)	73
R. Whitcombe (Parkstone)	73
L. Diegel (U.S.A.)	74
A. Boomer (St. Cloud)	74
J. Busson (Formby)	75
Abe Mitchell (private)	75
W. Hagen (U.S.A.)	75
Mr. Cairncross (Dirleton Castle)	75
D. McCulloch (Troon)	76
G. Duncan (unattached)	76
J. Jurado (Argentine)	76
W. NOLAN (Portmarnock)	76
Mr. Dewar (Turnhouse)	77
A. Day (Ganton)	77
J. H. Taylor (Royal Mid-Surrey)	77
T. Dobson (East Renfrewshire)	77
J. Thomas (U.S.A.)	77
D. Curtis (Bournemouth)	77
B. Weastell (Brough)	77
P. Beal (Temple)	77
Horton Smith (U.S.A.)	77
Mr. Bourn (Sunningdale)	77
Dr. Saunders (Western)	77
F. Taggart (Wilmslow)	77
Mr. Montgomery (Bass Rock)	77
Mr. Sanderson (Inverness)	77
J. Turnesa (U.S.A.)	77
Alec Herd (Manor Park)	77
W. Melhorn (U.S.A.)	77
J. Rouse (Swinley Forest)	78
Mr. Killey (Duddingston)	78
C. Pixton (Shirehampton)	78
E. Kenyon (Craigiau)	78
W. Robinson (West Lancs)	78
W. Smith (Hadley Wood)	78
A. Espinosa (U.S.A.)	78
A. Renouf (Manchester)	78
E. Ray (Oxhey)	78
F. Robson (Cooden Breach)	78
A. Miles (Merton)	78
J. MacDowall (Tunberry)	78
H. Allen (Fulford)	78
A. Bradbeer (Burnham)	78
A. Boomer (St. Cloud)	78
W. Callum (Gleneagles)	78
G. Kirby (Stoneham)	78
S. Field (South Beds.)	78
W. Fenton (Hagg's Castle)	78
R. Walker (Glamorgan)	78
H. Large (St. Helens)	78
J. Steer (Burnley)	78
H. Prowse (Lamberhurst)	78
R. Donald (Royal Norwich)	78
D. Reid (Edinburgh Burgess)	78
J. Nelson (Earlsferry)	78
C. Johns (Purley Downs)	78
H. Twine (Ashford Manor)	78
J. Braid (Walton Heath)	78
R. Wilson (Crotham Hurst)	78
M. Cavalo (France)	78
W. Gimber (Seaham Harbour)	78
Mr. Behr (U.S.A.)	78
A. Isherwood (Warrington)	78
C. Gray (Willingdon)	78
Captain Burn (Honourable Company)	78
Mr. Oppenheimer (Royal and Ancient)	78
E. Risebro (Sheringham)	78
Mr. Charles Sweeny (Princes)	78
J. Hope (unattached)	78
Mr. Finlay (St. George's Hill)	78
L. Holland (Gerrard's Cross)	78
R. Fraser (unattached)	78
D. Jones (Middleton)	78
Mr. Storey (Honourable Company)	78
C. Sayner (Birkdale)	78
Mr. E. P. Kyle (Malay Straits)	78
F. Pasquali (France)	78
A. MacDonald (Downe)	78
A. Peacock (Knowle Park)	78
C. Malthouse (Royal Lytham)	78
G. Murdoch (Kilmarnock)	78
G. Buckle (Edgbaston)	78
J. Fraser (Inverness)	78
Mr. Hope (St. George's Hill)	78
J. Mackenzie (Otley)	78
C. Morin (unattached)	78
P. Wynn, jun. (Chingford)	78
P. Weston (Birstal)	78
W. Stephen (unattached)	78
Mr. Pain (St. George's Hill)	78
G. McCulloch (Royal Dornoch)	78
Mr. Crane (U.S.A.)	78
Mr. Miller (Diddingston)	78
J. Randall (Ferndown)	78
F. Frostick (St. George's Hill)	78
W. Hughes (Clacton)	78
Mr. McCredie (Mortonhall)	78
R. Weldon (West Bradford)	78
T. Wilson (Littlehill)	78
Dell (unattached)	78
Mr. Maclean (East Kilbride)	78
J. Freeman (Thorpeness)	78
H. Dean (Knole)	78
T. Allen (Murrayfield)	78
C. White (Burhill)	78
A. Ghintran (France)	78
Mr. Mathieson (Edinburgh Burgess)	78
J. Turner (Frilford Heath)	78
Hon. F. Stites (U.S.A.)	101
W. Lyle (unattached)	102

BALL MISSED TWICE.

The spectators quickly beat a retreat, and the players had the links almost to themselves. Only the most distinguished golfers, men of international reputation, were accompanied by a mere handful of enthusiasts.

The players presented a bedraggled look as they struggled round to a dismal finish.

Many devices were resorted to. Overalls, which made the men look as if they were entering on a fishing expedition, were worn. Archie Compston, the favourite, and the biggest man at the meeting, looked fitted to the part as he strode along with no protection more than his leather jacket afforded.

It was otherwise with such as Jose Jurado, from the sun-baked Argentine. The little champion from Buenos Aires was unaccustomed to playing in anything but the lightest clothes, and in waterproofs and leggings he could hardly swing; therefore, his round of 76 was one of the most brilliant of the day.

The hands of the players became so numbed that they could not feel the grips. Lockhart, the Gleneagles professional, playing to the seventeenth, missed the ball completely twice. To miss the ball was not unique, but no other player twice failed to hit it. Lockhart declared at the end that never since he entered senior golf had he committed such an error.

Among those to be commiserated with was a small army of Red Cross nurses, who bravely tried to sell programmes on behalf of a local charity.

Incidents there were almost beyond number. Of the Americans, Farrell, their ruling champion, and Sarazen, the U.S.A. champion of 1922 and 1923, were involved in them.

JOHNNY FARRELL'S 9.

On his way to the 17th, after having played uncommonly well, Farrell pulled his second shot with his brassy into a bunker. When he reached the hazard no trace of the ball could be found. There was nothing for it, but to go back and play another. This shot went into a distant bunker, from which the American took two to recover. He just reached the green with his seventh, and took two more to get down. Thus a 9 decorated his card.

Sarazen, at a short fourth, pulled his tee shot into a bunker, and so badly did the ball lie that he required three to get out, and that hole (a par 3) cost him 6.

It is gratifying to home golfers that on each course the best round was returned by an Englishman. The performance of Jack Whiting, who is assistant to his father at Sandwich, was the most meritorious.

Muirfield, in the state of things, was quite four strokes more difficult than Gullane, and Whiting's 74, to head the field on the championship course, was but two strokes more than the total of Jewel, of Bristol District, who topped the list at Gullane.

One of the last to finish was Hagen, the American holder, who played on the Gullane course. He tied for seventh place, which is an indication he is in his best form.

Among those to finish late was Mr. Cyril Tolley at Muirfield, and with Compston he tied with 75 for second place to Whiting.

Those who played over Muirfield will today go to Gullane, and *vice versa*. The first one hundred scores, and all tieing for 100th place, will go on to the championship.

THE IRISH "CLOSE" CHAMPIONSHIP.

ALTERATION OF DATE.

The dates for the Irish "Close" Amateur Championship at Dollymount was originally fixed for June 17 and following days, but the postponement of the British Amateur to June 10 has necessitated an alteration of the Irish fixture.

The Standing Committee of the G.U.I., so as to avoid clashing, has decided to change the Close to Monday, June 24. It will be preceded by the cup finals on 21st and 22nd June.

The date for the closing of entries for the championship will be extended to June 17.

COWDY CUP—FIRST ROUND.

ROSSMORE.	Pts.	PORTADOWN.	Pts.
J. B. Murphy	0	W. MacCallum	4
R. M'William	4	A. Kenlo	0
B. Walsh	½	C. H. Elliott	3½
W. Greacen	4	C. Weitell	0
J. Starkey	4	S. H. Hare	0
D. Anderson	½	R. D. Gardner	3½
J. Walsh	4	J. Green	0
E. Maguire	4	R. Kennedy	0
Total	21	Total	11

THE JUNIOR CUP.

FIRST ROUND MATCHES.

The first round of the Irish Junior Cup (Dublin area), which was played last evening at Kingstown, consisted of only two matches, but to-day, from 2 o'clock onwards, 96 players representing fourteen clubs, will take part in the second round.

Howth has scratched, so that the Portmarnock team will not be required until 5.30 to-morrow.

A few defections from the Sutton team to play Milltown yesterday, and the consequent reshuffling, had serious results. They failed to win a match; as a matter of fact, only two of their players carried on beyond the sixteenth green.

Grange and Dundalk, however, had a very close match, which the Louthman won by the odd point. Four matches were decided on the home green, and another at the 20th. On the handicaps there were only a couple of strokes between the teams, Grange having the better of it. It was a very good performance by the winners.

The draw, with time for starting, for today is:—

2. 0—Royal Dublin v. Skerries.
2.30—Kingstown v. Woodbrook.
3. 0—Hermitage v. Killiney.
3.30—Milltown v. Dundalk.
4. 0—Malahide v. Clontarf.
4.30—Dublin University v. Bray.
5. 0—Castle v. Greystones.

SUTTON.		MILLTOWN.	
P. W. Maguire (6)	0	E. P. Fitzpatrick (4), 4 and 2	1
J. G. Coburn (9)	0	H. J. Moore (4), 4 and 3	1
D. R. Sidford (10)	0	L. C. Grady (5), 2 up	1
A. C. Ellegner (10)	0	J. H. Pratt (6), 3 and 1	1
E. C. Hogg (11)	0	B. D. H. Fleming (6), 4 and 3	1
Cuddy (12)	0	S. Clarke (7), 4 and 2	1
J. P. Cuddy (13)	0	A. K. Kenney (8), 8 and 4	1
	0		7

DUNDALK.		GRANGE.	
E. Telford (4), 1 up	1	W. C. Rawle (5)	0
P. A. Spalding (5)	0	J. A. Trotter (5), at 20th	1
H. Hughes (7), 1 up	1	R. J. Tamplin (8)	0
J. R. M'Donald (7)	0	W. Hooper (9), 1 up	1
J. I. Lockington (9), 1 up	1	D. C. Pickeman (9)	0
R. Q. O'Neill (10), 7 and 6	1	R. K. Love (10)	0
T. Martin (13)	0	G. Kirkland (10), 4 and 3	1
	4		3

CLUB NOTICES AND RESULTS.

PORTMARNOCK.

The Wednesday stroke competition, arranged for to-morrow, has been postponed to Wednesday, 15th inst., owing to play in Junior Cup matches. The Kelly Cup, confined to committee past and present, will be played for on Saturday next.

ROYAL DUBLIN.

Next Saturday—Captain's prize. First thirty-two to play off by match play. Dinner at 7.30. Members intending to dine please notify the Secretary before Friday. All members who can play in the morning are requested to do so. Same day—The John Lumsden putter; putting competition.

KILLINEY.

J. M. J. Martin's prize:—Roy M. Saunders, 1 up, winner; W. G. Marshall, all square, 2nd prize: C. R. Murphy, 1 down, W. M. Burke, W. A. Daish, P. B. Murray and V. Connolly, 2 down; R. A. Wright, 3 down; G. Walker, 4 down; C. and N. Saunders, 6 down. Saturday next—Killiney challenge cup. Entries close to-day, at 7 o'clock. The following will represent Killiney in Junior Cup at Dun Laoghaire to-day:—Captain J. J. Carroll, Rory Saunders, H. G. Moore, Captain Hugh Wright, G. Walker, T. M. Corbet, Wilfred Burke.

HERMITAGE.

Fourball v. Bogey to-morrow (Wednesday), 8th inst.

GRANGE.

To-morrow—Competition A. McGowan (84, 15, 69), P. B. Tierney (87, 18, 69), and L. McKenny (92, 23, 69) to play off.

Ladies' Branch.—Sweepstake. Class I.—Mrs. Nolan (21), 70. Class II.—Miss Doyle (36), 77. May monthly medal, Class I.—Mrs. Chase (20), 72; Mrs. Crowley qualified. Class II.—Miss Doyle (36), 72.

LOCAL GOVERNMENT OFFICIALS' G.S.

Captain's prize (at Grange)—Won by C. Cosgrove (17), 72; runners-up, T. A. Healy (2), 74; W. White (12), 75; J. Roy (13), 75. Fourball winners:—H. F. Thunder (14) and J. P. Keane (18), 6 up; runners-up, E. O. Nolan (9) and J. G. Mathews (13), 4 up.

RATHFARNHAM.

Saturday next—Club mixed foursomes, 18 holes v. bogey. Ladies' prizes, presented by Mr. W. R. M'Caw and Mr. S. Mason.

GREYSTONES (LADIES' BRANCH).

Lady captain's prize—Mrs. C. Dickinson (25), 71; Miss M. Rochfort (26), 72; Miss S. Owen (11), 73; Miss M. Jeffreys (36), 73.

FOXROCK (LADIES' BRANCH).

To-day—Captain's prize, qualifying competition. 18 holes, strokes. First eight to qualify and play off by match play. Draws 10.30, 11, 2 and 2.30 o'clock. Qualifying round can count for monthly medal.

FOXROCK.

Ladies' Branch.—To-day—Captain's prize, qualifying competition, 18 holes, strokes. Draws 10.30, 11, 2, and 2.30 o'clock. Qualifying round can count for monthly medal.

ELM PARK.

Ladies' Branch.—Captain's prize, May 10th; 16 to qualify. Draws 11, 2.30, 5.30, 6.30. May Monthly Medal result:—Winner, Mrs. J. O'Grady, 73 net. Club foursomes—Mrs. Blunden and Miss R. Brady tied with Mrs. Maher and Mrs. B. Hayden, 74+ net. Winners of tie—Mrs. Blunden and Miss R. Brady.

TULLAMORE.

Twenty-five handicap competition—F. J. Murray beat J. Hogan in the final. Tullamore Challenge Cup—Dr. O'Meara (6) beat P. F. Adams (10) in the final over 36 holes. Monthly medal—D. Coady (19), 72; W. F. S. Lawrence (14), 75; H. J. Tipping (16), 75. Captain's prize—Entries close 8th May.

Castle.—Junior Cup team, 5 o'clock to-day:—G. B. Malcolm, J. A. Henry, H. O. Ward, D. Rock, F. H. Galloway, G. B. Butler, E. M. Campbell.

Howth.—Junior Cup team from the following (5.30 to-day):—P. J. Phelan, T. J. Hanlon, W. Telford, J. Middleton, T. Quane, B. O'Brien, J. Redmond, E. Stuart, J. Bourke, F. Kelly, James Kelly.

Milltown.—To-morrow: Veterans' Challenge Cup, stroke; open to golfers 60 years of age or over. Competitors may practise to-day without green fee. Mixed Foursome Cup—Entries close on Wednesday, 15th May. Ladies' semi-open four-somes—Mrs. Boland (56) and Miss O'Sullivan (10), Killarney, 72; Miss Sherlock (27) and Mrs. Doyle (17), Hermitage, 76; Miss Desmond (24) and Mrs. Fitzsimmons (21), Ivy, 79. 9th May—Captain's (Mrs. FitzPatrick) prize—Qualifying round; eight in each class to qualify. Draws 10.30, 11, 2, and 2.30.

Newlands.—Ladies—Miss M'Kee's prize:—Miss Fanagan (25), 75; Mrs. Higgins (23), 77; Mrs. Roberts (30), 77.

Donabate.—Challenge Cup, presented by Mr. C. Corballis, postponed to June 16th.

Portrush.—St. Patrick's Cup final:—J. Coburn (12) beat C. Courtney, 2 and 1. St. George's Cup final:—J. Coburn (12) beat D. R. Sidford (10), 4 and 3.

Kingstown.—Ladies—May medal—Class I., Mrs. Solomons (11), 78. Class II., Mrs. E. M. Orr (22), 77. Thursday, 9th, and 16th—Mrs. Holmes Wilson's prize, 18 holes, strokes. Draw 10.30, 11, 2, 2.30.

R. and S.P.G.S.—Read Cup: F. W. Parker (19), 71; G. A. Coe (16), 75; E. Jeffares (10), 74.

Curragh.—Paget Cup semi-final—Captain Tuite beat Captain S. J. Carroll at 22nd; T. P. O'Leary beat C. W. Price, 2 and 1. Final—Tuite beat O'Leary, 3 and 2. Hon. Secretary's prize won by Captain Tuite and Captain S. J. Carroll. Mixed foursomes—Clune and Captain Tuite. Ladies—Eclectic competition, arranged for Monday, will be played to-day. Draw 2.30; otherwise arrange opponents. Medal finals:—Mrs. Sheridan (54), 66; Mrs. O'Shaughnessy (54), 68.

Rathfarnham.—Ladies' Branch—Challenge Cup, 14th May; entries close 10th May. Monthly medal postponed to 21st May.

JEWELLERS AND ALLIED TRADES G.S.

Foursomes competition 18 holes held at Sutton, by permission:—First, E. Thornley and G. Quin (151½), 72½; second, F. O'Kelly and J. A. M'Dowell (153½), 74½.

ST. ANNE'S.

Findlater Cup Final—J. O'Mahony beat J. Caulfield, 1 up.

Barton Cup—Match with Howth postponed.

ROYAL COUNTY DOWN.

The final (9 holes) of the Great Northern Cup, which had been deferred from Easter Tuesday, was played at Newcastle on Saturday, and resulted in D. Wilson Smyth (plus 1) defeating F. A. McMillan (7), 3 and 2. The cards returned in the monthly bogey competition were:—W. Y. Crichton (11), 2 up; J. A. Barr (2), all square.

BUILDING AND ALLIED TRADES GOLFING SOCIETY.

The Building and Allied Trades Golfing Society's competition for the President's and Master Builders' Association's Cups was held at Baltray on Saturday, 4th inst. Forty members competed. The results were as follows:—

President's Cup, presented by Mr. A. B. Macnaughton, was won by J. J. Cummins with a net score of 71 from a handicap of 23. Second prize, J. C. Cooney (16), 73. Best gross, J. J. McGowran (3), 75.

Master Builders' Association's Cup—The following qualified:—Class I.—J. C. Cooney, J. J. McGowran, Captain J. St. J. Pike, C. Courtenay, George Cooney, James Clarke, Jim Cooney and George Ellis. Class II.—J. J. Cummins, Alex. Fraser, J. A. Macnaughton, F. L. Martin, J. Cleary, N. S. Macnaughton, M. E. Dockrell and A. W. Lyons.

Foursomes, 9 holes—1st, J. J. McGowran and F. L. Martin, 37½; 2nd, T. Jackson and James Cooney, 39; 3rd, Peter Good and J. E. O'Kelly, 40½.

The thanks of the Society were passed to the president, Mr. A. B. Macnaughton, and the captain, Mr. Peter Good, for the success of the outing.

MEN'S WEAR—EXCLUSIVE PATTERNS.

All Wool and Mercerised Taffeta. Oxford, etc. SHIRTS & PYJAMAS to measure from 15/6. Patterns on application. NEW DESIGNS—PULLOVERS AND GOLF HOSE. WATKINS, 77-78 Dame Street. (Advt.)

CHANNEL CROSSED ON HYDRO CYCLE.

THE FIRST WOMAN TO SUCCEED.

Mdlle. Aimee Pfanner (22), of Strasburg, who left Calais at 8.46 last Saturday morning on a hydro-cycle on which M. Savard crossed the Channel in 1927, arrived at Dover at five minutes past six in the evening, after a very rough and trying crossing. She looked remarkably fresh, but stated that she was tired. She is a mannequin, and is the first woman to cross by hydro-cycle. She stated that she was about to give up twice, but was encouraged by her pilot on an accompanying Calais fishing smack.

DEATH AT A MEETING.

The meeting of the Gloucestershire County Insurance Committee had only just commenced in Gloucester last Saturday afternoon when Mr. W. Hill, a chemist, of High street, Cheltenham, who had just spoken, collapsed. He was carried to one of the corridors and medical assistance rendered by two members of the Committee, but Mr. Hill died fifteen minutes later. The meeting was at once abandoned.

The Very Rev. Nicholas Codd, P.P., Kilonerin, Gorey, speaking at the opening of the new local hall, thanked on behalf of the parishioners Colonel Weymss Quin, Borlesigh Manor, for his contribution towards the erection of the hall, and the billiard table presented by him, also for giving the stones and gravel from his quarry free of charge.

BROADCASTING.

TO-DAY.

DUBLIN (2RN)—411 Metres.

1.30-2.0—Weather Forecast and Gramaphone Concert. 6.0—Gramaphone Concert. 6.15—Cuir i dTir na n-Og—Lilian Brooks and the Choir of St. Vincent's Orphanage, Glasnevin, conducted by Louis O'Brien. 7.0—Gramaphone Concert. 7.30—Muiris O Cathain—Leirtheas ar "Ghile na Gile" (Aisling) (Aodhgan O Raithille). 7.45—Spanish—Dr. W. Starkie. 8.0—Eleanor O'C. Miley's Trio—Waldhorn Trio (arranged for viola instead of horn) (Brehms), violin solo, Minuet (Paderewski, Paraphrase for violin, Kreisler). 8.30—G. E. Guise-Brown (baritone)—The Ould Lad (Harty), Must I go Bound? (Hughes), My Love's an Arbutus (arr. Sanford), Love at my Heart (Wood). 8.40—Augmented Station Orchestra, Scenes Napolitaines (Massenet). 9.0—Musical Chat; Wind Bands." H. R. R. White. 9.15—Lecture Recital: Ancient Northern Ballads. Rev. A. H. Macpherson and Violet MacKinnon. Rev. A. H. Macpherson, recitations, The Douglas Tragedy, the Wife of Usher's Well, Sir Patrick Spens, Thomas the Rhymer, Edom O Gordan. Violet MacKinnon (songs)—Helen of Kirkconnell (arr. F. Keel), Glenlogie (arr. Malcolm Lawson), Lord Randall (arr. C. Sharpe), The Lyke-Wake Dirge (arr. Malcolm Lawson). 9.55—Signor Grossi (violin)—Largo et Gigue (Senaille, arr. Salmon), La Folia (Corelli, Leonard version). 10.15—F. Milla Forsyth (soprano)—The Seeds of Love (arr. C. Sharpe), Come, ye, pining, peevish Lover (Vinci), The Lake Island of Innisfree (M. Herbert). 10.20—Augmented Station Orchestra—Ascanio Ballet (St. Saens). 10.30—Weather Forecast and close down.

BELFAST (2BE)—302.7 Metres (991 Kc.).

2.30—London Programme, relayed from Daventry. 4.30—Children's Music, Orchestra. 5.15—The Children's Hour. 6.0—A Poetry Recital by Seyward G. Loxton. 6.15—London. 7.45—Chamber Music. May Johnson (pianoforte); Harry Dyson (flute), John Hartley (oboe), George Simpson (clarinet), Vivian Gray (French horn), William S. Bates (bassoon), Helen Henschel (soprano). 9.0-12.0—London.

LONDON (2LO)—388 Metres (838 Kc.) and DAVENTRY (5XX)—1,562.5 Metres (192 Kc.)

10.15 a.m.—The Daily Service. 10.30—Time Signal, Greenwich; Weather Forecast. 10.45—Mrs. Oliver Strachey: "A Woman's Commentary." 11.0—Gramaphone Records. 12.0—A Ballad Concert. 12.30—Gramaphone Records. 1.0-2.0—Frascati's Orchestra. 2.30—Broadcast to Schools. 3.45—Light Classical Concert. 4.45—Organ Recital. 5.15—The Children's Hour. 6.15—Time Signal, Greenwich; Weather Forecast. 6.30—The Week's Work in the Garden. 6.45—The Foundations of Music. 7.0—Mr. F. N. Pallinge: "The English Village Community and the Norman Manorial System." 7.45—English Light Music. 9.0—Weather Forecast. 9.15—Miss Eileen Power: "Joan of Arc." 9.35—A Song Recital by Sir George Henschel. 9.45—"Die Meistersingers," Act III., relay from the Royal Opera House, Covent Garden. 11.40-12.0—Dance Music.

DAVENTRY EXPERIMENTAL (5GB)—491.8 Metres (622 Kc.).

3.0—A Military Band Programme. 4.30—B.B.C. Dance Orchestra, etc. 5.30—The Children's Hour. 6.15—Time Signal, Greenwich; Weather Forecast. 6.30—Light Music. 8.0—Concert by the Harold Brooke Choir. 9.0—A Military Band Concert. 10.0—Weather Forecast. 10.15—Dance Music.

TO-MORROW.

BELFAST (2BE)—302.7 Metres (991 Kc.).

12.0-1.0—Gramaphone Records. 2.30—London Programme, relayed from Daventry. 3.30—Dance Music, from the Plaza. 4.0—Orchestra: Valse Variations (Adam Carse); 1691 for Small Orchestra. "The Banks of Green Willow" (Butterworth). 4.18—David John: Concerto for Oboe and Orchestra (Armstrong Gibbs). 4.33—May Dobbs (mezzo-soprano): My Lovely Celia (Munro, arr. Lane Wilson); June (Quilter)); A Brown Bird Singing (Haydn Wood); On the Road to Ballyshee (Leslie Elliot). 4.45—Orchestra: Ballet Suite (Frank Tapp). 5.0—"The Origin of Ireland's Industries," by Marshall E. Doogan. 5.15—The Chfidren's Hour. 6.0—Organ Recital, from the Classic Cinema. 6.15—London.

7.45—Light Opera and Comedy: Elsie Jackson (soprano), David Wilson (baritone), The Orchestra, Selection, "The Belle of New York" (Kerker). 7.55 — David Wilson: The One in the World ("San Toy") (Sidney Jones); Queen of my Heart ("Dorothy" (Cellier); Star of my Soul ("The Geisha" (Sidney Jones). 8.0—Orchestra: Selection, "Show Boat" (Kern); Valse, "The Duchess of Dantzic" (Caryll). 8.25—Elsie Jackson: Romance at Eventide ("Falka" (Chassaigne); Love! Love! Sometimes I Dream of It ("Gabriel") (Joyce); Who Shall Say that Love is Cruel? ("Merrie England" (German). 8.33—Orchestra: Selection, "This Year of Grace" (Noel Coward). 8.43—Elsie Jackson and David Wilson (duets): Don't Fall in Love with Me, There's a Light in Your Eyes ("Kissing Time") (Caryll); The Only Way (To-night's the Night" (Kern). 8.54—Orchestra: Valse, "Tip-i-addy-i-ay" (Bosc). 9.0-11.40—London.

LONDON (2LO)—388 Metres (838 Kc.) and DAVENTRY (5XX)—1,562.5 Metres (192 Kc.).

10.15 a.m.—The Daily Service. 10.30—Time Signal, Greenwich; Weather Forecast. 10.45—Mrs. Oliver Strachey: "A Woman's Commentary." 11.0—Gramaphone Records. 12.0—A Ballad Concert. 12.30—Gramaphone Records. 1.0-2.0—Frascati's Orchestra. 2.30—Broadcast to Schools. 3.45—Light Classical Concert. 4.45—Organ Recital. 5.15—The Children's Hour. 6.15—Time Signal, Greenwich; Weather Forecast. 6.30—The Week's Work in the Garden. 6.45—The Foundations of Music. 7.0—Mr. F. N. Pallinge: "The English Village Community and the Norman Manorial System." 7.45—English Light Music. 9.0—Weather Forecast. 9.15—Miss Eileen Power: "Joan of Arc." 9.35—A Song Recital by Sir George Henschel. 9.45—"Die Meistersingers," Act III., relay from the Royal Opera House, Covent Garden. 11.40-12.0—Dance Music.

DAVENTRY EXPERIMENTAL (5GB)—491.8 Metres (622 Kc.).

3.0—A Military Band Programme. 4.30—B.B.C. Dance Orchestra, etc. 5.30—The Children's Hour. 6.15—Time Signal, Greenwich; Weather Forecast. 6.30—Light Music. 8.0—Concert by the Harold Brooke Choir. 9.0—A Military Band Concert. 10.0—Weather Forecast. 10.15—Dance Music.

FINANCIAL PARAGRAPHS.

MEXICAN CORPORATION.

At the annual general meeting of the Mexican Corporation, Ltd., held in December last, the Chairman referred to negotiations then proceeding for the merging of the Fresnillo Company (owners of the Fresnillo mine) and the Mexican Corporation S.A. (lessees of the mine, and operating company for the London Company). Shareholders are now informed by circular that the negotiations have now been completed, and formal agreements giving effect thereto were signed in New York on the 3rd inst. As a result of the merger the Fresnillo Company now has an authorised one million shares of no par value, one half of which will be issued to the Mexican Corporation S.A. The remaining 500,000 shares will be issued to the existing stockholders of the Fresnillo Company in replacement of their Common stock. Fuller particulars of the merger will be available at a later date.

DENT, ALLCROFT AND COMPANY.

The report of the directors of the Dent, Allcroft and Company, Limited, to be presented at the tenth annual ordinary general meeting of the company on May 15th states that the net profits of the company amount to £31,182, to which must be added £46,479 brought forward, making a total of £77,661. The directors recommend that this should be disposed of as follows:—To dividend for the twelve months to 31st October, 1928, on the 6½ per cent. Preference Shares, £27,625; carried forward, £50,036. The dividend of the 6 per cent. Preference Shares for the period to 15th May, 1929, has now been paid out of the amount now carried forward.

UNITED MOLASSES COMPANY, LTD.

An extraordinary general meeting of the United Molasses Company, Ltd., was held yesterday at Winchester House, London, for the purpose of passing the following extraordinary resolution:—

"That the action of the directors in setting aside 20,000 Ordinary shares of £1 each in the capital of the company, and offering same for subscription at the price of £2 10s. per share to the members of their own body, other than the Chairman and certain members of the staff, including directors and staffs of subsidiary or affiliated companies, on the basis that no one person shall be entitled to subscribe for more than 500 shares, be, and the same is

THORNHILL, LONDONDERRY.

MANSION HOUSE AND GROUNDS FOR SALE.

WE are instructed by the Trustees of the late Andrew Alexander Watt, Esq., D.L., to SELL BY PUBLIC AUCTION, at the EXCHANGE SALEROOMS, CASTLE STREET, LONDONDERRY, on TUESDAY, the 21st day of MAY, 1929, at the hour of TWELVE o'clock,

All that Mansion House, known as THORNHILL, COUNTY LONDONDERRY, with the Stables, Out-offices, and Lands thereto attached, containing 100 acres 2 roods 36 perches, Statute measure, or thereabouts.

The entire Premises will first be offered for Sale in One Lot, and if not Sold they will be offered in the following Lots, from which the particulars and tenure of the various portions will be seen:—

LOT 1.—Thornhill House, stables, and Out-offices, together with the Groom's House, Gate Lodge, garden, orchard, and pleasure grounds, with two fields containing 11 acres 1 rood 10 perches, Statute measure, held for ever, subject to the yearly rent of £10 17s. 9d. Also the site of ground along the River Foyle, on which St. George's quay, with the Dwellinghouse thereon, let at the monthly rent of £1 8s. 3d., is situate, held on a yearly tenancy at the yearly rent of £20.

This Lot contains altogether 44 acres 2 roods 17 perches, Statute measure.

The Mansion House, which contains three reception rooms, saloon hall, billiard room, study, ten bedrooms, servants' rooms, three bathrooms (h. and c.), kitchen, pantries, etc., on ground floor, central heating and conservatory, is in first-class order.

There is extensive stabling, with large covered yard and groom's quarters; also garages, byres, etc.

The groom's house is a modern two-storey House, and there is a good Gate Lodge.

The garden, which is fully stocked, and contains vinery, etc., is in excellent condition.

LOT 2.—That Field, known as the Sheep Walk, situate on the south side of the county road leading to Culmore, lying between Lot 1 and Brooklands Demesne, containing 35 acres 0 roods 7 perches, Statute measure, held on a Judicial Tenancy, subject to a First Term Judicial Rent of £60.

LOT 3.—Dwellinghouse, known as Silverdale, with the garden attached, containing in all 2 roods 32 perches, situate on the north side of the said county road to Culmore, held in fee-simple, free of rent, at present let to Mr. Austin on a yearly tenancy, at the yearly rent of £60, subject to which tenancy this Lot will be Sold.

This House contains two reception rooms, four bedrooms, bath (h. and c.), etc., and has lately been repointed, and is in good order.

LOT 4.—Modern Two-storey Dwellinghouse, with the garden attached, containing in all 3 roods and 12 perches, situate next Silverdale, held in fee-simple, free of rent, at present let to Mr. H. J. Bennett on a monthly tenancy at the monthly rent of £2 3s. 4d., subject to which tenancy this Lot will be Sold.

LOT 5.—Plot of Ground, containing 3 roods and 19 perches, situate on the north side of the said county road, adjoining Lot 4, held in fee-simple, free of rent.

LOT 6.—Cottier House, with garden attached, containing 30 perches, situate at the corner of the said main road and the road leading therefrom to Ballyarnett, held in fee-simple, free of rent.

LOT 7.—Field of Land, containing 9 acres 3 roods 4 perches, situate in the Townland of Ballynashallog, on the north side of the said county road, held in fee-simple, free of rent.

LOT 8.—Field of Land, containing 6 acres 3 roods 23 perches, situate in the Townland of Ballynagard, on the north side of the said county road, held in fee-simple, free of rent.

The above Property, which is situate about three miles from the City of Londonderry, and has a magnificent view overlooking the River and Lough Foyle, is beautifully laid out, and is one of the finest Residences in the county. The whole place is in first-class condition, and the Sale affords a splendid opportunity to any person wanting a fine Residence.

A map of the Property showing the above Lots may be inspected at any time prior to the Sale at the Offices of the undersigned.

For further particulars and Conditions of Sale apply to

KNOX, GILLILAND and BABINGTON, Solicitors, Castle street, Londonderry.
R. WALLER and CO., Estate Agents, Castle street, Londonderry.

FRAZER, MITCHELL & CO.,
AUCTIONEERS, CASTLE STREET, LONDONDERRY.

JAMES J. SCANNELL'S AUCTIONS.

TO-MORROW (WED.) AND THURSDAY, MAY 8TH AND 9TH,
AT 4 BACHELOR'S WALK,
SALE OF EXTENSIVE COLLECTION OF SUPERIOR ANTIQUE AND MODERN FURNITURE, FULL-SIZE BILLIARD TABLE, PIANOS, AND LIQUIDATOR'S STOCK OF FANCY JEWELLERY, CUTLERY, AND KITCHEN UTENSILS. ETC.,

Comprising:—Crossley Overland Touring Car, 1927, in perfect running order; Antique Queen Anne Walnut Tallboys, Bow-front Antique Mahogany Chest of Drawers, 6 Mahogany Wardrobes, 4 Mahogany Bookcases, Inlaid Bedroom-fitted Bedroom Suite, with Double Bedstead, Wire Woven and Hair Mattresses to match; 3 Jacobean Oak Bedroom Suites, 5ft. 6in. Inlaid Mahogany Bedroom Suite, 4ft. Walnut to match; 3 Walnut and Mahogany Duchesse Dressing Tables and Marble-top Washstands, and Burr Bedroom Suite, Walnut and Mahogany Duchesse Dressing Tables and Marble-top Washstands, Settees, with Divan Easy Chairs to match, upholstered in Genoa velvet, moquette and Bilie; 9-piece Mahogany Dinngroom Suite, upholstered in velour; 3 Drawingroom Suites, upholstered in tapestry and velvets; very fine Drawingroom Cabinet, Chippendale design; Inlaid Mahogany Bureau, Jacobean Oak Bureau and Bookcase, several Mahogany and Oak Telescope Dining Tables, 6 Walnut and Mahogany Double Beds, complete with Wire Woven and Hair Mattresses; All-Brass and Black and Brass Double Beds, 20 Walnut, Mahogany and Gilt Overmantels; Marble Mantelpiece Clocks, quantity of Fancy China Ornaments, Mahogany Grandfather Clocks, 6ft. Mahogany Sideboard, with ball and claw feet; 2ft. 6in. Mirror-back Mahogany Sideboard, 5ft. Walnut ditto, 5ft. Walnut ditto, 4 Stained Walnut Sideboards, with mirror backs; 6 Mahogany Chests of Drawers, 3ft. Walnut Bedroom Suite, 2ft. 6in. Mahogany Bedroom Suite, Double Set Nason Bedroom Ware, Seamless Axminster Carpets, Willon and Chenille ditto, 6 Mahogany Dinngroom Chairs, upholstered in leather; Linoleums, handsome Walnut Cottage Piano, by Pigott; Ebonised Cottage Piano, by Riley, both in perfect order; quantity of Miscellaneous Household Requisites. Liquidator's Stock of Fancy Jewellery, Cutlery, Kitchen Utensils, etc., etc.

ORDER OF SALE—FURNITURE, WEDNESDAY, 1 O'C.; FANCY GOODS, THURSDAY, 1 O'C.

"ARDS," DUNFANAGHY, COUNTY DONEGAL.
SALE TO-DAY, AT 12 O'CLOCK (IN CONTINUATION),
AND FOLLOWING DAYS, AT 12 O'CLOCK EACH DAY (NEW TIME).
HIGHLY IMPORTANT AND INTERESTING SALE OF

ANTIQUE MAHOGANY, CHIPPENDALE, SHERATON AND ADAM FURNITURE; OIL PORTRAITS, COLOURED PRINTS, BILLIARD TABLE, OLD IRISH SILVER AND PEWTER, LINES, ETC.; ALSO A VALUABLE AND EXTENSIVE LIBRARY OF BOOKS.

Admission to View and Sale by Ticket or Catalogue, 2/-. Terms—Cash and 5 per cent. fees. Light Refreshments may be obtained at Auction.

The Library Sale will intervene on Thursday, the 9th May.

At the last moment, for family reasons, the Portrait of Viscount Castlereagh (Marquis of Londonderry) has been withdrawn from the Auction.

"ARDS" is about 2 miles of Dunfanaghy road and 18 of Letterkenny Railway Stations. Motor 'bus will leave the Guildhall, Derry, daily, at 9 a.m., and return from Auction at 5 p.m.

BATTERSBY & CO., AUCTIONEERS,
39 WESTMORELAND STREET, DUBLIN.

AUCTION TO-MORROW, 1.30 P.M., IN SALEROOMS, 4 GRAFTON ST.
EXECUTORS' SALE. HENRY E. TAAFFE, DECEASED,
GENTLEMEN'S OUTFITTING BUSINESS, 33 UPR. O'CONNELL STREET, DUBLIN (GOING CONCERN)

The Premises are held for a term of 50 years from the 1st March, 1926, subject to the yearly rent of £250, payable quarterly. The Stable and Loft are Let to Messrs. A. Findlater & Co., on a yearly tenancy at £50 per annum. The High-Grade Stock can be had at Valuation.

Solicitors, SHERIDAN & KENNY, Solicitors for Executors, 24 Eustace St., Dublin.

12 PORTOBELLO HARBOUR, DOUBLE-FRONTED SHOP AND HOUSE.

Possession in purchaser. Held for 1,000 years from 1871, subject to yearly rent of £10. P.L.V., £13.
Keys of the Auctioneers. Messrs. VINCENT & BEATTY, Solicitors, 62/63 Dame street, Dublin.

EXORS' SALE. 6 NEWGROVE AVENUE, SANDYMOUNT.

Lease 90 years from 1849, at £8 13s. 2d. per annum. Let to monthly tenant at £8 10s., tenant paying rates and taxes. WALTER BEATTY, Solicitor, 62/63 Dame street, Dublin.

CORRIGAN & CO., AUCTIONEERS,
4 GRAFTON STREET, DUBLIN.
'Phone 2259.

FURNITURE SALE THIS DAY.

HASTINGS, No. 17 AVOCA AVENUE, BLACKROCK.

JAMES H. NORTH & CO., having disposed of the Residence, are instructed to SELL THE REMAINING FURNITURE, including: Sheraton Inlaid Sideboard, Sunderland Table, Octagon Table, Damascus Stool, Oval Gilt Wall Mirror, Walnut and other Overmantels, Inlaid Plant Table, Couches, Occasional Chairs and Tables, Bevanre Tray and Stand, Carpets, sets Dining Chairs, Sewing Machine, Gramaphone and Records, Fire Screens, Fire Sets, Pictures, etc., etc.; Ash Bedroom Suite, Walnut Bedroom Suite, Wardrobes, and usual Bedroom Furniture; Kitchen Furniture and Utensils; Garden Seat, Garden Tools, Ladders, Lawn Mowers, Greenhouse Plants, Pots and Staging.

SALE 2.30 O'CLOCK.

JAMES H. NORTH & CO., 110 GRAFTON STREET.

ON VIEW TO-DAY 10 TILL 5.
ADAM'S SALEROOMS,
19 STEPHEN'S GREEN, NORTH.
TO-MORROW (WEDNESDAY), 8th MAY, 1929,
and Following Day, at 12 o'clock.

AUCTION SALE OF A LARGE COLLECTION OF SUPERIOR ANTIQUE and MODERN FURNITURE, CARPETS, PIANO, etc., comprising: Upright Grand Piano, by Lange, iron frame, walnut case; Inlaid Sheraton, Chippendale, Diamond Frame and Louis China Cabinets and Nests Drawers; Pair Marquetry Corner ditto; Grandfather Chippendale Hall Clock, Empire and Gilt Ormolu Clocks, Inlaid Falling and Slope Front Bureaux; Chippendale Chest Drawers, claw and shell base; Antique Inlaid Occasional, Card, Falling Leaf, Loo, Writing, Coffee and Wine Tables; Antique Chippendale Mural Table, interlaced carving; Antique Plant Stands; Antique Oak Wardrobe; Antique Seats; Chesterfield Suites; Couches, Easy and Occasional Chairs; Mah. 2-door Open and Revolving Bookcases; Oak Roll Top Desk; Walnut and Oak Mirror-back Sideboards; Enclosed, Telescopic and Antique Revolving Waters; fine Set of 10 Antique Dining Chairs; Parlour Suites; Mah. Telescope Dinner Tables; Mah. Hall Stands and Tables; Walnut and Gilt Overmantels; Whatnots; Antique Brass and other Fenders; Old Worcester Hand-painted Dessert Service; Dinner and Tea Services; Table Glass and China; Ornamental China, Vase and Figures; Old Mason Ironstone Jugs; Good Oil Paintings and Old Coloured Engravings; Turkey, Indian, Axminster and Brussels Carpets and Rugs; Linos.; Chemist's Mah. Cabinet; Electric Vacuum Cleaner; Inlaid Sheraton, Oak and Ash Bedroom Suites; Mah. 2-door and Gent.'s Wardrobes, Chests Drawers, Cupboards, Duchess Toilet Tables and Glasses; Toilet Ware; Pine and White Enamel Linen Presses and Wardrobes; Good Deal Bedroom Furniture; Inlaid Sheraton, Oak, Brass and B. and L. Bedsteads, Spring and Hair Mattresses and Bedding; Curtains; Kitchen Dressers, Mangle, Furniture and Utensils; Meat Safes; Lawn Mowers; Ladies' and Gents' Cycles; Copper Geyser; Small Milner Safe and Strong Box; BOOKS, Whole Plate Camera, complete, etc. On View To-day 10 till 5. Sale To-morrow (Wednesday), 8th, and following day, at 12 o'clock. Purchasers to pay 5 per cent. Auction Fees.

JAMES ADAM & SONS,
Auctioneers and Valuers,
57 MERRION ROW and 19 STEPHEN'S GREEN.

SHIPPING.

NEW ZEALAND VIA PANAMA CANAL
SHAW SAVILL & ALBION LINE.
THROUGH PASSENGER BOOKINGS TO AUSTRALIAN PORTS.
For particulars apply to the Company, 34 Leadenhall street, London, E.C. 3; or the White Star Line, Scott's square, Queenstown, and 1-2 Eden quay, Dublin.

HAMBURG-AMERICAN LINE
(HAPAG)
PLEASURE CRUISES
MEDITERRANEAN.
By Cruising S.S. "OCEANA."
NEXT CRUISE LEAVES GENOA MAY 10th.
Visiting Villefranche, Spain Palmademajorca, Algiers, Tangier, Portugal, and Southampton.
Duration, 21 days. Fares from £31 5/.
Special programme on application.
Wm. H. MULLER & CO. (London), Ltd.,
66-68 Haymarket, London, S.W.1.
And All Principal Passenger Agents.

"NORA"
Three piece Suit in Cactus Green Madetaine.

Slyne 10 to 4
71 Grafton St., Dublin

SHIPPING.

AUSTRALIA via SUEZ and COLOMBO
One Class Only. From Southampton
ABERDEEN and COMMONWEALTH LINE.
Unsurpassed Accommodation. Fares from £38.
Apply Chief Passenger Office, 2 Australia House, Strand, W.C.2, or Geo. Thompson and Co., Ltd., 34 Leadenhall street, London, E.C.3, or to White Star Line, 1 and 2 Eden quay, Dublin.

HOUSES AND LANDS.

BRAY—To Institutions, Schools or Private Residents—FOR SALE, LARGE SCHOOL PREMISES, consisting of three attractive houses adjoining, choicely situated in a private, retired, but yet convenient, situation. The houses are admirably adapted for private residence or for school or institution. They are held for ever subject to a mere nominal rent, and will be sold with clear possession. Price and further particulars from James H. North and Co., 110 Grafton street.

CO. DUBLIN, NORTH SIDE—DAIRY FARM, 50 STATUTE ACRES, with good two-storeyed Residence and Offices, for Sale. Particulars from James H. North and Co., 110 Grafton street.

JAMES H. NORTH & CO.,
110 GRAFTON STREET, DUBLIN.

Pembroke Township—(NEAR TO THE CITY), a HOUSE, with 7 rooms, hot bath, in a good locality; the rooms are large. Price £1,400.—Dockrell Limited, Agents, George's street.

Shankill—A very good DETACHED HOUSE, with 3 acres. Price £2,400.—Dockrell Limited, Agents.

Palmerston Park vicinity—A DETACHED NON-BASEMENT HOUSE, containing 3 reception, 4 bedrooms, maid's room, hot baths; garage; full-size tennis court; near to, but not on, a tram line. This is a sound and substantial property. Price £2,750.—Dockrell Limited, Agents, George's street.

DOCKRELL LIMITED,
AGENTS,
SOUTH GREAT GEORGE'S STREET

HOUSES AND LANDS.

PROBERT & McMAHON.

GREYSTONES—Strongly Recommended—£1,350—A pretty modern House on favourite road, overlooking golf links; 5 minutes from sea and station; 2 reception, 4 bedrooms, maid's room, bathroom, kitchen; Devon grates, fine range; nice grounds; tennis court and good garden; ground rent only £8 10/; lease 900 years. Seen on orders from Probert and McMahon.

A GOOD INVESTMENT—Modern City Business Premises for Sale—In corner block of 3 shops and upper part; held for 180 years at £60 p.a., and producing £475 yearly, will pay 10 per cent. Apply to Probert and McMahon.

£100 P.A. Well-secured GROUND RENT FOR SALE, out of first-class Business Premises, paid by well-known firm. Apply to Probert and McMahon.

FOXROCK OR CARRICKMINES—Wanted to Purchase a good Detached House in its own grounds, containing 3 reception rooms, 6 bedrooms, and 2 maids' rooms; hot bath, garden, tennis ground and garage. A good price will be paid for a suitable house. Possession about 1st July. Please reply to Probert and McMahon, 133 Stephen's Green.

BLACKROCK OR MONKSTOWN—Wanted to Buy, a Modern House, with 2 reception and 4 or 5 bedrooms, hot bath and garage; price about £1,500. Replies to Probert and McMahon.

PROBERT & McMAHON,
M.I.A.A.,
Auctioneers and Valuers,
132 STEPHEN'S GREEN. Telep.—52552.

BELFAST READERS.

The IRISH TIMES is due to arrive in Belfast at 9.10 a.m. If it is not delivered within a reasonable time, please communicate with our Branch Office, 139 Royal Avenue.

Forrest & Sons Ltd.

ANNUAL SALE OF Gloves and Hosiery
COMMENCES TO-DAY.

This annual event is eagerly awaited by ladies who appreciate the excellent values stocked in high-grade, reliable goods. Gloves and Stockings in great variety are now offered at very tempting prices.

375 Pairs LADIES' "SAMPLES" REAL DEERSKIN AND GAZELDA LEATHER GLOVES, 2-Butt. and Gauntlet. Reliable for hard wear. Special Clearing Price. Pair 7/11
Worth 12/11.

360 Pairs LADIES' IMITATION REINDEER GLOVES, plain and fancy cuff. In Beige, Fawn, and Grey. Sale Price. Pair 2/11
Worth 4/11.

95 Doz. LADIES' "SAMPLES" REAL DEERSKIN GLOVES, 2-Butt. and Gauntlet shape. Reliable for wear. In Grey and Brown. Clearing Price, pair 4/11
Worth 9/11.

50 Doz. LADIES' "ODDMENTS" FANCY CUFF SUEDE AND GAZELLE GLOVES, double sewn. Clearing Price, pair 5/11
Worth 8/11.

85 Doz. LADIES' WASHABLE SUEDE GLOVES, elastic wrist. Reliable for wear and washing. In Beige, Fawn, and Nude. Sale Price, pair 7/11
Usual Price, 9/11.

75 Doz. LADIES' WASHABLE CHAMOIS GLOVES, 2-Butt. and Gauntlet. Double sewn. In White and Natural. Sale Price, pair 4/6
Usual Price, 6/11.

A few of the Special Hosiery Bargains

750 Pairs LADIES' PURE SILK HOSE, heavy quality, fully fashioned, wool-lined feet. In Mirage, Nude and Mauresque. Special Clearing Price, pair 3/11
Usual price, 9/11.

1,000 Pairs LADIES' SUPERFINE QUALTIY LISLE HOSE, slipper heel, dainty lace clox. In all the fashionable shades. Sale Price, pair 3/6
Worth 4/11.

500 Pairs LADIES' HEAVY QUALITY SILK FINISH LISLE HOSE, embroidered self clox, fully fashioned. In all the newest shades. Special Sale Price, pair 4/6
Worth 5/11.

Oddments of LADIES' GOLF and TENNIS SOCKS, in a variety of patterns. Clearing at Special Prices.

450 Pairs LADIES' SILK HOSE, point heel, narrow lace clox, fully fashioned. In all the new shades. Sale Price, pair ... 3/11
Worth 5/11.

550 Pairs LADIES' SILK AND COTTON MIXTURE HOSE, fully fashioned. In all the newest mixtures. Sale Price, pair ... 2/11
Usual price, 4/11.

350 Pairs LADIES' SPORTS HOSE, Fancy Tucked Design, Silk Finish Lisle. In a variety of shades. Sale Price 4/6
Worth 8/11.

LADIES' SWISS 2ND SILK MIXTURE UNDERWEAR VESTS and COMBINATIONS, in all makes, clearing at greatly-reduced prices.

Forrest & Sons, Ltd., Grafton Street & Wicklow Street Dublin

SHIPPING.

ELLERMAN LINES.
HALL CITY
BUCKNALL
FAST AUTUMN PASSENGER SERVICE.
LIVERPOOL TO EGYPT, SUDAN, INDIA, CEYLON.

STEAMER.	TONS.	DATE.	DESTINATION.
beCity of Calcutta	7,679	Aug. 13	Bombay & Karachi
City of York	7,844	Aug. 20	Colombo & Calcutta
dCity of Sparta	5,415	Sept. 3	Colombo & Calcutta
aCity of Valencia	7,329	Sept. 5	Bombay & Karachi
acCity of London	8,986	Sept. 14	Bombay & Karachi
dCity of Manchester	5,584	Sept. 17	Colombo & Calcutta
City of Nagpur	10,138	Sept. 27	Bombay & Karachi
bdCity of Exeter	9,447	Sept. 28	Colombo & Calcutta
aCity of Simla	9,468	Oct. 5	Bombay & Karachi
City of Paris	10,902	Oct. 15	Bombay & Karachi
bdCity of Canterbury	5,421	Oct. 16	Colombo & Calcutta

Calls (a) Marseilles, (b) Naples, (c) Port Sudan, (d) Madras

LONDON TO SOUTH AFRICA.

Trafford Hall	5,321	Aug. 17	Cape Town, Algoa
City of Cairo	7,882	Sept. 28	Bay, E. London,
City of Alexandria	4,712	Oct. 12	and Natal.

MARSEILLES TO STRAITS, CHINA AND JAPAN.
Regular freight service, with limited passenger accommodation at reduced rates. Sailings on application.

All sailings subject to cancellation without notice.
LONDON: 104-6 Leadenhall st., E.C.3. Tel. Ave. 0340
LIVERPOOL: Tower Bldg., Water st. " Cent. 3340
GLASGOW: 75 Bothwell street. " Cent. 9222

WHITE STAR LINE
TO
SOUTH AFRICA AND AUSTRALIA
FROM LIVERPOOL
THIRD-CLASS FARES
TO
SOUTH AFRICA £21
AUSTRALIA £37
For full particulars apply to DUBLIN, COBH, BELFAST, LIVERPOOL, Etc.
WHITE STAR LINE,
or LOCAL AGENTS.

TRAVEL TO NEW YORK BY U.S. LINES.

The chosen route of the seasoned traveller. Cheerful company, delightful surroundings and excellent cuisine are outstanding features of this acknowledged "comfort line to America."

COBH (QUEENSTOWN) TO NEW YORK.
*S.S. GEORGE WASHINGTON...10th May
*S.S. AMERICA .....17th May
S.S. REPUBLIC .....27th May
*S.S. GEORGE WASHINGTON...7th June
*S.S. AMERICA .....14th June
S.S. PRESIDENT HARDING.....20th June

COBH (QUEENSTOWN) TO BOSTON.
S.S. REPUBLIC .....27th May
* This Liner carries Tourist Third Cabin.

Passengers holding return tickets must communicate with our local office or agent at least fourteen days before sailing date.

UNITED STATES LINES
3 and 4 COLLEGE STREET, DUBLIN; COBH (QUEENSTOWN), or nearest Agent.

FOR SENDING ABROAD TO FRIENDS the best Irish Paper is the "WEEKLY IRISH TIMES." Price Twopence.

SHIPPING.

CANADIAN PACIFIC
TO
CANADA AND U.S.A.
QUEENSTOWN TO QUEBEC AND MONTREAL.

Metagama	May 10	Metagama	June 7
Montclare	May 24	Montclare	June 21

LIVERPOOL TO QUEBEC AND MONTREAL.

D. of York (B.C.)		D. of Atholl	May 31
D. of Bedford	May 24	D. of York (B.C.)	June 14

(B) Via Belfast. (C) Via Greenock.

SOUTHAMPTON TO QUEBEC AND MONTREAL... via Cherbourg.

Metagama (Via Queenstown)	May 9
Empress of Australia (Quebec only)	May 11
Montcalm	May 16

GLASGOW TO QUEBEC AND MONTREAL.

Duchess of York	May 18
Minnedosa	May 24

JAPAN AND CHINA.
Sailings from Vancouver.

Empress of Russia	May 30

NEW ZEALAND AND AUSTRALIA.
Via Canadian-Pacific and Canadian-Australasian Mail Service from Vancouver to Honolulu, Suva, Auckland and Sydney.

Aorangi	May 29 Niagara ..... June 26

When Travelling, Carry Canadian Pacific Express Travellers' Cheques.

CANADA FOR HOLIDAYS.
SEVENTEEN DAYS TO SEVEN WEEKS.
ALL INCLUSIVE, £51 UPWARDS.
Apply CANADIAN PACIFIC RAILWAY.
COBH (Queenstown),
BELFAST—41-43 Victoria street;
LIVERPOOL—Royal Liver Building,
LONDON—62-65 Charing Cross, S.W.1;
SOUTHAMPTON—Canute road, or
Local Agents, Everywhere.

TRAVEL TO SOUTH AMERICA by the
NELSON LINE MOTOR SHIPS.
Each 14,137 tons gross register.
Largest liners from London to South America, Visiting France, Spain, Portugal, Canary Islands Brazil, Uruguay and Argentina.
Write for Illustrated Booklet—
"MY SOUTH AMERICAN TRIP"
HEAD OFFICE: 98 Leadenhall street, London E.C.3. 20 Water street, Liverpool, or Local Agents.

CUNARD LINE
GALWAY SAILINGS
The splendid 20,000 ton Cunarder SCYTHIA will sail from Galway May 6th and June 2nd, in addition to 4,000 ton liners to Boston and New York.

COBH to NEW YORK.

Samaria	May 25	Franconia	June 18
Carmania	May 28	Laconia	June 23
Laconia	May 29	Scythia	June 30
Scythia	June 2	Samaria	July
Samaria	June 9	Laconia	July 14

COBH to BOSTON.

Thirlmere	May 15	Franconia	June 15
Scythia	June 1	Scythia	June 30

COBH to QUEBEC & MONTREAL.

Antonia	May 11	Alcania	June 22
Ausonia	June 8	Aurania	July 7

BELFAST to QUEBEC & MONTREAL.

Antonia	May 11	Andania	May 25
Albert	May 18	Letitia	May 31

EXPRESS SERVICE.
SOUTHAMPTON to NEW YORK

Mauretania	May 11	Aquitania	May 18

For further information apply CUNARD LINE, JUNARD WHARF, COBH, or 15 LR. ABBEY ST., BERLIN; 1 Albert Square, Belfast, or Local Agents.

SEA TRIPS AND TOURS.

BLUE STAR LINE.
DELIGHTFUL HOLIDAY CRUISES.
JUNE-AUGUST. Five Separate Cruises to NORWEGIAN FJORDS, NORTH CAPE, SPITZBERGEN, etc.
SEPT. 7. To PORTUGAL, MOROCCO, SICILY, etc.
OCT. 5. To SPAIN, MAJORCA, HOLY LAND, etc.
NOV. 2. To MOROCCO, SOUTH OF FRANCE, ALGERIA, etc.
The excellence of the Cuisine and Service can only be compared with the finest Restaurants in Paris and London.
Detailed Itineraries and full Particulars on Application to BLUE STAR LINE, 3 Lower Regent Street, London, S.W.1; Or Usher's Tourist Office, Dublin.

For the SPRING SHOW WEEK

SPECIAL DISPLAY OF NEW COATS, COSTUMES, HATS, ETC., AT

The House for Economy **KELLETTS** *The House for Economy*

Stylish Coat made of Reop. Note the new cuff. Pockets and cuffs are trimmed with a contrasting shade of silk stitching and scarf is lined contrast. Colours: Navy and New Brown 4 GNS.

This Matron's Coat is beautifully tailored in heavy quality Wool Tricotine, and silk lined. Available in Black, Navy and Brown. An exceedingly smart Garment at Kellett's Price. 5½ GNS.

Smart tailored Costume in the new shades of Brown and Blue; coat is lined Silk. Price 4½ GNS. We stock Outsize Fittings in Costumes in Browns, Navy and Black.

SPECIAL OFFER OF WATERPROOF COATS
We have an extensive range of Ladies' Waterproof Coats, including Satins at 45/11, Poplins at 29/11, and Light-weight Taffetas at 23/11

This is a becoming Hat in the Dolly Varden shape, made of imitation Bangkok and trimmed silk ribbon. In Black, Chocolate, Lido, Cocoa, Light-Brown, Grey, Very large Fitting ... 10/11
By Post, 9d. extra.

Sketch shows a very becoming Matron's Hat of good quality Hemp Straw, richly trimmed with corded silk ribbon. Sizes: 7¼ and 7½. In Navy, Black, Grey and Brown. Kellett's Price 21/11
Post Free.

WE SPECIALISE IN LARGE FITTING HATS

The Sketch shows the new reversible Cross-over style Overall, made in fine-spotted Border Cloth, which is washable. The artistic colourings include Black/White, Black/Helio, Black/Rose, etc. 2/11
Outsizes 3/11
Postage, 4d.

The Kennel Coat Overall is made of beautiful super-quality Linen Weave Cloth in Cream only, as sketch, or in the cross-over style. Sizes: 42, 44, 46 and 48ins. Extremely smart and serviceable 10/11
Postage 6d.

EVERCLEAN GLOVES
Ladies' Everclean Gloves, Dent's manufacture; made of a special material to wear clean, elastic wrist, pique sewn. Suitable for present wear. In Beaver, Beige and Grey. Per pair 7/6
Postage 3d. per pair.

DOESKIN GLOVES
Ladies' Washable Doeskin Gloves, pique sewn, one dome, shaped circular cuffs. Suitable for hard wear, and available in shades of Mauve, Silver, Beaver, etc. Exceptional value at, per pair 10/11
Postage 3d. per pair.

STOCKINGS
Ladies' Mercerised Lisle Thread Stockings, with lace clox, full fashioned. In shades of Louvre, Silver Rose, Lilac Nude, Dubarry, Beach Tan, Skin, Florence Mills, Blue Fox, etc. Per pair 2/11
Postage 2d. per pair.

SPORTS HOSE
Ladies' Cashmere Sports Hose, made in Bathbriggan. These are full fashioned, and available in pretty check designs in Fawn, Grey and Blue Fox. Suitable for sports and country wear. Per pair 5/11
Postage 2d per pair.

DAIRY AND COOKING OVERALLS
made of heavy white Drill, with detachable buttons. These are well tailored and beautifully finished. Sizes: 39, 42 and 44 ins. Kellett's Price 6/11
Postage 6d.

D. KELLETT LTD., GEORGE'S ST. & EXCHEQUER ST., DUBLIN

SEA TRIPS AND TOURS.

COOK'S
Attractively Illustrated Programme of over 300 pages, entitled
"SUMMER HOLIDAYS"
AT HOME AND ABROAD,
May be had Free on request.
THE PLEASURABLE ANTICIPATION of the break from business or other cares will be more than fulfilled if your holiday is planned by the Greatest Travel Organisation in the world.
Here are a few suggestions.
A WEEK IN KILARNEY.
Including travel, hotel and three Sight-seeing Excursions. Fare from £7 9/6.
A WEEK'S TOUR TO PARIS £6 6/-
Travel, Accommodation, Drives, Interpreters, etc.
LUGANO.
With Conductor.

10 Days Tour	£9	18s.	0d. Inclusive Fare.
Ostend			4 15 0
Gisard	8 days		8 8 0
Rhineland by motor	8 "		16 16 0
Egypt	29 "		36 0 0
Sweden	17 "		37 0 0
Belgium, Rhine, Switzerland, Italy and France	Escorted		10 10 0
			60 0 0

CONTINENTAL RESORTS.
TRAVEL AND 7 DAYS "EN PENSION."
At Continental seaside resorts from £4 5 0
At Inland resorts from £6 0 0

PLEASURE CRUISES.
To the Norwegian Fjords, Mediterranean, West Indies, Around the British Isles, etc.
RAIL TICKETS ISSUED IN ADVANCE FOR ANY JOURNEY, IRISH, BRITISH, OR CONTINENTAL.
Information of Travel Rate tickets to London from
THOS. COOK & SON, LTD., & WAGONS-LITS CO.,
118 GRAFTON STREET, DUBLIN

HOLIDAY TOURS BY UNION-CASTLE LINE.
SOUTH AFRICA
TOUR on 31st MAY
At reduced Return Fares.
ALSO TOURS TO MADEIRA or CANARY ISLANDS and to ANTWERP, ROTTERDAM, HAMBURG and Back.
For further particulars apply to:—
Head Office 3 Fenchurch Street, London, E.C.3, or Local Agents.

ELDERS & FYFFES, LIMITED—WEST INDIES and CENTRAL AMERICA—Regular Passenger Services from Avonmouth to JAMAICA, BARBADOS, TRINIDAD, COSTA RICA, PANAMA, COLOMBIA and HONDURAS. First Class only. Through Bookings to Bahamas, Demerara, Windward and Leeward Islands, British Honduras, Guatemala, and Pacific Ports of North, Central and South America. For further particulars and details of Summer Holiday Trips at Reduced Rates, apply to ELDERS & FYFFES, LTD., 34 BOW STREET, W.C.2

SEASIDE AND COUNTRY.

HOUSES TO LET AND WANTED.

ATTRACTIVE BUNGALOW, Lahinch Golf Hotel Grounds, facing sea, to Let Furnished, diningroom, drawingroom, five bedrooms (and servants'), hot and cold running water each, large kitchen, bathroom, electric light, garages. Apply Golf Hotel. 3 C

AT 5 Sandpoint avenue, West—Furnished House to Let, 8 rooms, garage. 2 B

ALDERLEY, Glenageary, detached, Furnished, summer or longer; nine sittingrooms, five bedrooms, lovely garden, tennis, garage; or Unfurnished. 5 X

ARKLOW—Comfortable Furnished House to Let for summer month, seven rooms; near sea. Address "Z 4705, House," this office. 5 B

AT Dalkey—Modern House, 9 apartments, bathroom, garage, to be Let Unfurnished, £90 per annum.—James B. North and Co., 110 Grafton street. 5 X

AT 21 Trafalgar terrace, Monkstown—Large self contained Flat, six apartments, newly decorated. View daily. Rent £70. 30 X

AT King-town, Sandycove, Dalkey—Several Furnished Houses and numerous Flats.—Meagher, Auctioneer, Sandycove. 6 E

BRAY—To Let, Furnished, for August, 8 roomed modern House; garage.—2 Milward terrace, Meath road. 5 C

BUNGALOWS to Let for June, four and six pounds.—Barrett, Eastbins, Bettystown. 2 C

BRAY—Furnished Cottage to Let, summer months, six apartments; facing sea.—St. Mary's, Meath road, Bray. 5 C

BRITAS Bay—Attractive Modern House, private ground, to Let, June, July.—R 990, this office. 4 D

BRAY—Pleasantly detached Villa, 6 bedrooms, non basement, £120 exclusive.—Arthur Jones, Andrew street.

BATTERSBY and Co. will Let, at Bray, two large Houses, in own grounds, five minutes from sea, newly decorated; also two smaller Houses; moderate rents. Particulars, 39 Westmoreland street. 6 E

BUNGALOW to Let for term, £65 per annum, free, twenty miles Dublin, convenient sea, rail, bus; partly furnished; diningroom, drawingroom, three bedrooms, maid's room, bathroom (h. and c.); garden fully stocked; healthy situation; immediate possession.—R 804, this office. 2 C

CARAGH Lake, Kerry—Furnished House to Let; boat, bathing, tennis. Apply Chute. 2 D

COTTAGE,